

APPLICATION FOR SEARCH WARRANT

I, DET. R.C. SPIVEY OF THE WAKE CO. SHERIFF'S OFFICE
(insert name and address: or if law enforcement officer, name, rank and agency)

being duly sworn, request that the Court issue a warrant to search the person, place, vehicle, and other items described in this application and to find and seize the property and person described in this application. There is probable cause to believe that (Describe property to be seized; or if search warrant is to be used for searching a place to serve an arrest warrant or other process, name person to be arrested)

DNA / INNER_CHEEK_SCRAPING

constitutes evidence of a crime and the identity of a person participating in a crime, (Name crime) MURDER (G.S. 14-17)

and is located (Check appropriate box(es) and fill-in specified information)

in the following premises (Give address and, if useful, describe premises)

N/A

(and)

on the following person(s) (Give name(s) and, if useful, describe person(s))

CASSIDY YOUNG (W/F DOB:03/29/2004)

(and)

in the following vehicle(s) (Describe vehicle(s))

N/A

(and)

(Name and/or describe other places or items to be searched, if applicable)

N/A

The applicant swears to the following facts to establish probable cause for the issuance of a search warrant:

SEE ATTACHED

SWORN AND SUBSCRIBED TO BEFORE ME	Date <u>July 25, 2007</u>
Date <u>July 25, 2007</u>	Signature of Applicant <u>[Signature]</u>
<input type="checkbox"/> Magistrate <input type="checkbox"/> Dep. CSC <input type="checkbox"/> Asst. CSC	<input type="checkbox"/> Clerk of Superior Court <input checked="" type="checkbox"/> Judge

In addition to the affidavit included above, this application is supported by additional affidavits, attached, made by _____

In addition to the affidavit included above, this application is supported by sworn testimony, given by _____

This testimony has been (check appropriate box) reduced to writing

tape recorded and I have filed each with the clerk.

NOTE: *If more space is needed for any section, continue the statement on an attached sheet of paper with a notation saying "see attachment." Date the continuation and include on it the signatures of applicant and issuing official.*

File No.
SEARCH WARRANT

STATE OF NORTH CAROLINA
WAKE County
In The General Court Of Justice
District/Superior Court Division

IN THE MATTER OF
MICHELLE YOUNG (06-141641)

To any officer with authority and jurisdiction to conduct the search authorized by this Search Warrant:
I, the undersigned, find that there is probable cause to believe that the property and person described in the application on the reverse side and related to the commission of a crime is located as described in the application.

Date Issued: 7/25/07
Time Issued: 2:30 AM PM

You are commanded to search the premises, vehicle, person and other place or item described in the application for the property and person in question. If the property and/or person are found, make the seizure and keep the property subject to Court Order and process the person according to law.

Name Of Applicant: DET. R.C. SPIVEY

You are directed to execute this Search Warrant within forty-eight (48) hours from the time indicated on this Warrant and make due return to the Clerk of the Issuing Court.

Name Of Additional Affiant:

Name Of Additional Affiant:

RETURN OF SERVICE

This Search Warrant is issued upon information furnished under oath by the person(s) shown.

I certify that this Search Warrant was received and executed as follows:

Date Received: 7/26/07
Time Received: 10:25 AM PM

Date Executed: 7/28/07
Time Executed: 10:30 AM PM

I made a search of CASERDY
YOUNG (w/F) DOB 3/25/04

Date: July 25, 2007
Signature: [Signature]
 Deputy CSC Assistant CSC CSC
 Magistrate District Ct. Judge Superior Ct. Judge

_____ as commanded.

I seized the items listed on the attached inventory.

I did not seize any items.

This Warrant WAS NOT executed within forty-eight (48) hours of the date of issuance and I hereby return it not executed.

This Search Warrant was returned to me on the date and time shown below.

Signature Of Officer Making Return: [Signature]

Department Of Agency Of Officer: WLSO
Incident Number: _____

Date: 12/12/07
Time: 11:50 AM PM
Signature: [Signature]
 Deputy CSC Assistant CSC
 Clerk Of Superior Court

In the Matter of: Michelle Young (06-141641)

Continuation of: Constitutes evidence of a crime and the identity of a person participating in a crime;

Murder (G.S. 14-17)

Continuation of: Description of Property to be Seized;

DNA / Inner cheek scraping

Continuation of: Description of Premises and Curtilage to be Searched;

N/A

Continuation of: Description of Persons to be Searched and/or Seized;

Cassidy Young (W/F, DOB: 03/29/2004)

Continuation of: Description of Vehicle to be Searched;

N/A

Continuation of: Description of other Place or Item to be Searched;

N/A

Continuation of: Probable Cause;

This affiant is a deputy sheriff for the Wake County Sheriff's Office assigned to the Criminal Investigation Division. I have been employed with the Wake County Sheriff's Office since April of 2004 and assigned to the Criminal Investigation Division since October of 2006. Prior to joining the Wake County Sheriff's Office, I worked for nine years with the Durham City Police Department. While with the Durham City Police Department I worked as a detective, and a detective supervisor, in the Violent Crimes Unit of the Criminal Investigation Division. Since assigned to the Criminal Investigation Division I have investigated and participated in investigations of adults and juveniles, both as suspects and victims of crimes. My assignments and experience includes criminal investigation of property crimes, crimes of violence against persons, frauds, drug investigations, child abuse, and covert and electronic surveillance operations. During the past 16 years I have received, and continue to receive, specialized training through schools, law enforcement agencies (Federal, state, and local), and seminars. This has included specialized training in criminal investigations, interview and

SWORN AND SUBSCRIBED TO BEFORE ME

DATE

July 25, 2007

Signature of Magistrate / District Court Judge / Superior Court Judge

Signature of Applicant

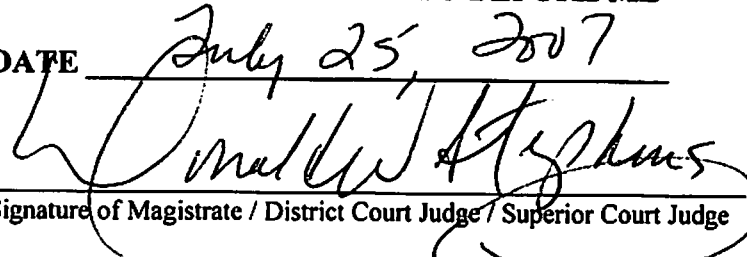

In the Matter of: Michelle Young (06-141641)

interrogation, search warrants, criminal and psychological profiling, criminal investigative analysis, crime scene searches, analytical investigative techniques, conspiracy investigations, and criminal intelligence.

On November 3rd, 2006, the Wake County Sheriff's Office responded to 5108 Birchleaf Drive, Raleigh, NC in reference to the murder of Michelle Young. Mrs. Young's body was discovered by her sister, Meredith Fisher. Meredith Fisher reported that she had stopped by the Birchleaf Drive location at the request of the decedent's husband, Jason Young. According to Ms. Fisher's statement, Mr. Young called her on the morning of November 3rd, 2006 and asked her to pick up several computer printouts that he had left on his home printer. The printouts were said to have been of a belated anniversary gift. Mr. Young supposedly did not want the decedent to discover the surprise gift he was planning for her.

Meredith Fisher has stated that she responded to her sister's home, passed through the unsecured garage, and entered the residence through the garage / kitchen door. Once inside she walks through the residence and ultimately discovers the decedent lying on the floor of her bedroom and calls 911.

In addition to discovering the decedent, the decedent's child was reportedly discovered by Meredith Fisher as well. She said the 2-1/2 year old child was discovered under the sheets on the decedent's bed. Ms. Fisher has stated that the child was clean and her feet showed little to no signs of having walked through the blood that had pooled around her mother. The bed sheets on the side of the bed where the child was located showed no obvious sign of blood as well. This description is in contrast to the small-bloodied footprints that were found on the floor of the child's bathroom.

Once responding deputies arrived on the scene at 5108 Birchleaf Drive, the scene was secured and later processed by the City - County Bureau of Identification. As standard practice, CCBI photographs a crime scene showing the conditions that existed when it was secured. This practice was followed at 5108 Birchleaf Drive and led to photographs being taken of a shelf / hutch area in Cassidy Young's bedroom. In the photographs an 8 fluid ounce bottle of Extra Strength Tylenol Adult Rapid Blast Liquid is shown. The liquid in the bottle is red in color. On the same shelf as the bottle of Tylenol is a "dropper" which is commonly used to deliver liquid medications to children. Contained within the pipette of the dropper, there appears to be a red liquid residual.

Due to the location of the Tylenol and the dropper, it is believed that the medication was delivered to Cassidy Young. It is further believed that the medication was delivered to the child under the mistaken belief that it would cause drowsiness. Once the child was asleep, the perpetrator would have been able to commit or continue their attack without worrying about interference from the child.

Based upon this affiant's training and experience, it is believed the preceding facts establish probable cause to believe the above described item, the dropper, may contain DNA and/or fingerprints from the person

SWORN AND SUBSCRIBED TO BEFORE ME

page 2

DATE July 25, 2007

Signature of Magistrate / District Court Judge / Superior Court Judge

Signature of Applicant

In the Matter of: Michelle Young (06-141641)

who received the medicine. The dropper is in the custody of the Wake County Sheriff's Office, and a sample of Cassidy Young's DNA (inner cheek swabbing) is needed for comparison and analysis. This analysis will aid in identifying a person(s) who acted as a participant in the crime of *N.C.G.S. 14-17 Murder*.

For these reasons, this affiant respectfully requests this warrant.

SWORN AND SUBSCRIBED TO BEFORE ME

page 3

DATE July 25, 2007

Donald Stephens
Signature of Magistrate / District Court Judge / Superior Court Judge

[Signature]
Signature of Applicant

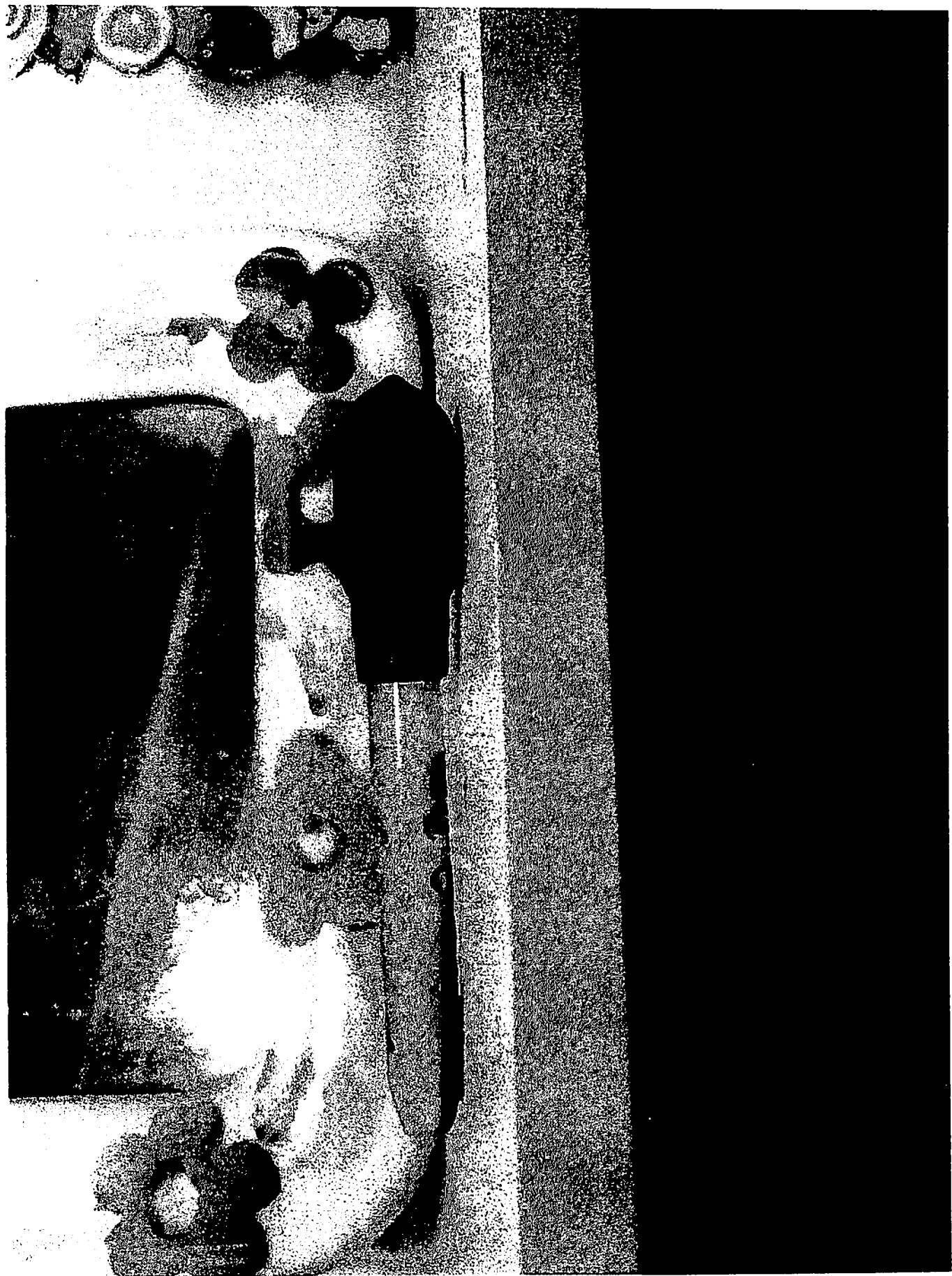

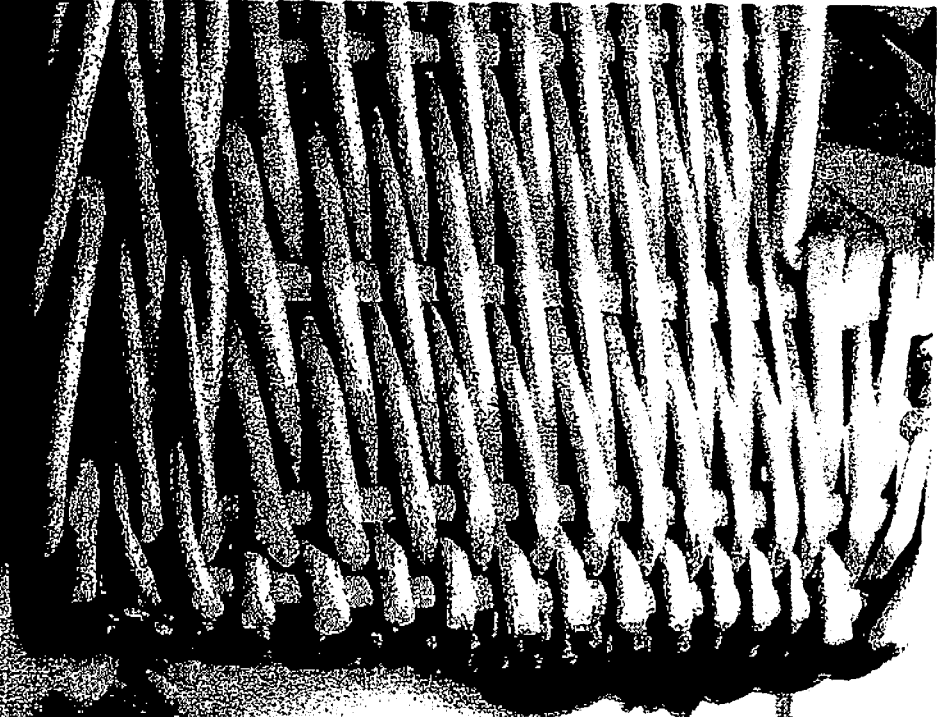

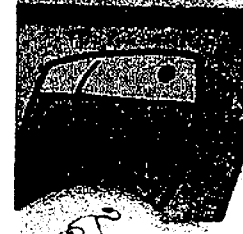
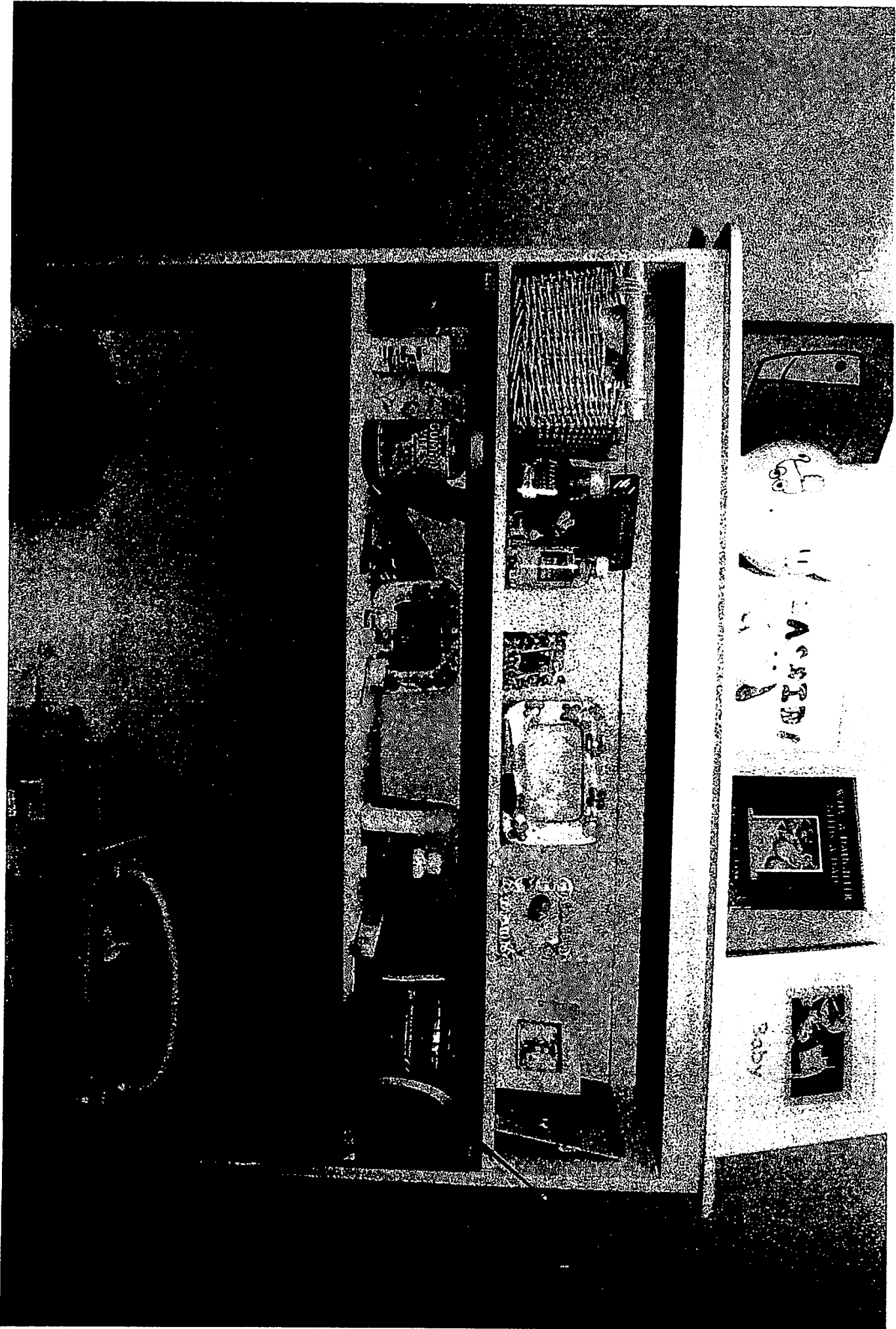

THE LIFE OF DANIEL

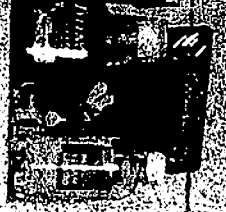
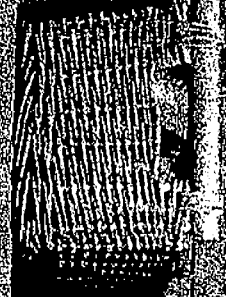
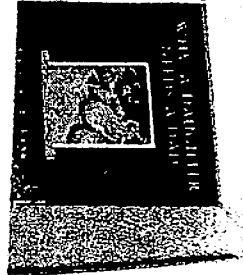

THE LIFE OF DANIEL





CLOSE WINDOW ✕

Overview & Uses

Think about this: The pure pain relief in Tylenol works fast on your headache and won't irritate your stomach lining the way that aspirin, naproxen sodium, or even ibuprofen sometimes can.



* Take only as directed

Tylenol is considered a pain reliever of choice by doctors and leading professional healthcare organizations. When used as directed, Tylenol has an unsurpassed safety profile compared with other over-the-counter pain relievers.

Uses

Doctors recommend Tylenol more than all other brands of pain relievers—combined—to reduce fever and for the temporary relief of minor aches and pains due to:

- Headache.
- Muscular aches.
- Backache.
- Minor pain of arthritis.
- The common cold.
- Toothache.
- Pre-menstrual and menstrual cramps .
- Flu.

Temporarily reduces fever.

Available As

For adults & children 12 yrs & over:



GoTabs



EZ Tabs



Rapid Release Gels



Geltabs



Caplets



Cool Caplets



Rapid Blast Liquid

Directions

Do not take more than directed

With Rapid Blast liquid: use only enclosed measuring cup designed for this product.

Adults & Children 12 years and over:

- Take 2 tablets, caplets, gellabs or tablespoons every 4 to 6 hours as needed.
- Do not take more than 8 tablets, caplets, gellabs or tablespoons in 24 hours.
- Do not take for more than 10 days unless directed by a doctor.

Children under 12 years

Do not use adult Extra Strength product in children under 12 years of age; this will provide more than the recommended dose (overdose) of Tylenol and may cause liver damage.

Ingredients

Active Ingredient: Acetaminophen

Purpose: Pain reliever/fever reducer

	Active Ingredients	Inactive Ingredients
GoTabs	Acetaminophen 500 mg in each tablet	Acesulfame potassium, cellulose, cellulose acetate, citric acid, crospovidone, D&C yellow #10, dextrose, FD&C blue #1, flavors, magnesium stearate, povidone, stearic acid, sucralose
EZ Tabs	Acetaminophen 500 mg in each tablet	Carnauba wax, cellulose, corn starch, D&C yellow #10, FD&C red #40, FD&C yellow #6, iron oxide, magnesium stearate, polyethylene glycol, polyvinyl alcohol, sodium starch glycolate, sucralose, talc, titanium dioxide
Rapid Release Gelcap	Acetaminophen 500 mg in each gelcap	Benzyl alcohol, butylparaben, castor oil, cellulose, corn starch, D&C Yellow #10, edetate calcium disodium, FD&C Blue #1, FD&C Blue #2, FD&C Red #40, gelatin, hypromellose, magnesium stearate, methylparaben, propylparaben, sodium lauryl sulfate, sodium propionate, sodium starch glycolate, titanium dioxide
Gellab	Acetaminophen 500 mg in each gellab	Benzyl alcohol, butylparaben, castor oil, cellulose, corn starch, D&C Yellow #10, edetate calcium disodium, FD&C Blue #1, FD&C Blue #2, FD&C Red #40, gelatin, hypromellose, magnesium stearate, methylparaben, propylparaben, sodium lauryl sulfate, sodium propionate, sodium starch glycolate, titanium dioxide

Caplet	Acetaminophen 500 mg in each caplet	Cellulose, corn starch, FD&C Red #40, hypromellose, magnesium stearate, polyethylene glycol, sodium starch glycolate
Cool Caplet	Acetaminophen 500 mg in each caplet	Castor oil, cellulose, corn starch, FD&C red #40, flavor, hypromellose, magnesium stearate, polyethylene glycol, sodium starch glycolate, sucralose, titanium dioxide
Rapid Blast Liquid	Acetaminophen 500 mg in each 15 mL = 1 tablespoon	Citric acid, corn syrup, D&C Red #33, FD&C Red #40, flavor, polyethylene glycol, propylene glycol, purified water, saccharin sodium, sodium benzoate, sorbitol

Warnings

Alcohol warning: If you consume 3 or more alcoholic drinks every day, ask your doctor whether you should take acetaminophen or other pain relievers/fever reducers.

Acetaminophen may cause liver damage.

Do not use:

- With any other product containing acetaminophen.

Stop use and ask a doctor if:

- New symptoms occur.
- Redness or swelling is present.
- Pain gets worse or lasts for more than 10 days.
- Fever gets worse or lasts for more than 3 days.

These could be signs of a serious condition.

If pregnant or breast-feeding, ask a health professional before use.

Keep out of reach of children.

Overdose warning: Taking more than the recommended dose (overdose) may cause liver damage. In the case of overdose, get medical help or contact a Poison Control Center right away. (1-800-222-1222). Quick medical attention is critical even if you do not notice any signs or symptoms.

Storage & Package Safety

- Tamper Evident Packaging
 - Carton: do not use if carton is opened or red neck wrap or foil inner seal imprinted with "Safety Seal®" is broken.
 - Dispensit: do not use if pouch is opened.
 - Label: do not use if red neck wrap or foil inner seal imprinted with "Safety Seal®" is broken or missing.
 - Pouch: do not use if pouch is opened.
 - Vial Label: do not use if container wrap imprinted with "Safety Seal®" is broken.
 - Prof Label: do not use if foil inner seal imprinted with "Safety Seal®" is broken or missing.
 - Vial Blister Card: do not use if package is opened, or if container wrap imprinted with "Safety Seal®" is broken.
- Store between 20-25°C (68-77°F) Avoid high humidity.

- See panel for lot number and expiration date

In addition, with GoTabs:

Each tablet contains: **potassium 5 mg, sodium 3 mg**

In addition, with Rapid Blast:

Each tablespoon contains: **sodium 9 mg**

[close window](#)



Source: <http://www.medicinenet.com>



Written by a Pharmacist
Reviewed by Doctors



GENERIC NAME: acetaminophen

BRAND NAME: Tylenol and many other

DRUG CLASS AND MECHANISM: Acetaminophen belongs to a class of drugs called analgesics (pain relievers) and antipyretics (fever reducers). The exact mechanism of action of acetaminophen is not known. Acetaminophen relieves pain by elevating the pain threshold, that is, by requiring a greater amount of pain to develop before it is felt by a person. It reduces fever through its action on the heat-regulating center of the brain. Specifically, it tells the center to lower the body's temperature when the temperature is elevated. Acetaminophen was approved by the FDA in 1951.

PRESCRIPTION: no

GENERIC AVAILABLE: yes

PREPARATIONS: Liquid suspension, chewable tablets, coated caplets, gelcaps, geltabs, and suppositories. Common dosages are 325, 500 and 650 mg.

STORAGE: Store tablets and solutions at room temperature 15-30°C (59-86°F). Suppositories should be refrigerated below 27°C (80°F).

PRESCRIBED FOR: Acetaminophen is used for the relief of fever as well as aches and pains associated with many conditions. Acetaminophen relieves pain in mild arthritis but has no effect on the underlying inflammation, redness and swelling of the joint. If the pain is not due to inflammation, acetaminophen is as effective as aspirin. It is as effective as the non-steroidal anti-inflammatory drug ibuprofen (Motrin) in relieving the pain of osteoarthritis of the knee.

DOSING: The oral dose for adults is 325 to 650 mg every 4-6 hours. The maximum daily dose is 4 grams. The oral dose for a child is based on the child's age, and the range is 40-650 mg every 4 hours.

When administered as a suppository, the adult dose is 650 mg every 4-6 hours. For children, the dose is 80-325 mg every 4-6 hours depending on age.

DRUG INTERACTIONS: Acetaminophen is metabolized (eliminated by conversion to other chemicals) by the liver. Therefore drugs that increase the action of liver enzymes that metabolize acetaminophen (e.g. carbamazepine, isoniazid, rifampin) may decrease the action of acetaminophen. The potential for acetaminophen to harm the liver is increased when it is combined with alcohol or drugs that also harm the liver.

PREGNANCY: Acetaminophen is used in all stages of pregnancy.

NURSING MOTHERS: Acetaminophen is excreted in breast milk in small quantities. However, acetaminophen use by the nursing mother appears to be safe.

SIDE EFFECTS: When used appropriately, side effects are rare. The most serious side effect is liver damage due to large doses, chronic use or concomitant use with alcohol or other drugs that also damage the liver.

Pharmacy Author: Omudhome Ogburu, Pharm.D.

Medical Editor: Jay Marks, M.D.

Last Editorial Review: 6/19/2002

© 2007 MedicineNet, Inc. All rights reserved.

MedicineNet does not provide medical advice, diagnosis or treatment. [See additional information](#)

[close window](#)