

SEARCH WARRANT

IN THE MATTER OF

MICHELLE YOUNG (06-141641)

Date Issued

Time Issued

3/13/2008 3:00 AM ☒ PM

Name Of Applicant

INV R.C. SPIVEY III

Name Of Additional Affiant

Name Of Additional Affiant

RETURN OF SERVICE

I certify that this Search Warrant was received and executed as follows:

Date Received

Time Received

3/13/08 3:04 AM ☒ PM

Date Executed

Time Executed

3/14/08 8:53 AM ☒ PM☒ I made a search of

132 Timberlane dr

Etowah N.C. 28729

as commanded.

☐ I seized the items listed on the attached inventory.☒ I did not seize any items.☐ This Warrant WAS NOT executed within forty-eight (48) hours of the date of issuance and I hereby return it not executed.

Signature Of Officer Making Return

Department Of Agency Of Officer

Incident Number

TAY. L. BAKER

Wake Co. SD

This Search Warrant was returned to me on the date and time shown below.

Date

Time

8-11-08

11:27 AM ☒ PM

Signature

B. Beckett

☒ Deputy CSC☐ Assistant CSC☐ Clerk Of Superior Court

STATE OF NORTH CAROLINA

WAKE

FILED

In The General Court Of Justice
District/Superior Court Division

To any officer with authority and jurisdiction to conduct the search authorized by this Search Warrant:

I, the undersigned, find that there is probable cause to believe that the property and person described in the application on the reverse side and related to the commission of a crime is located as described in the application.

You are commanded to search the premises, vehicle, person and other place or item described in the application for the property and person in question. If the property and/or person are found, make the seizure and keep the property subject to Court Order and process the person according to law.

You are directed to execute this Search Warrant within forty-eight (48) hours from the time indicated on this Warrant and make due return to the Clerk of the Issuing Court.

This Search Warrant is issued upon information furnished under oath by the person(s) shown.

Date

Signature

Feb. 13, 2008

Michelle H. Young

☐ Deputy CSC☐ Magistrate☐ Assistant CSC☐ District Ct. Judge☒ CSC☐ Superior Ct. Judge

Search warrant was executed by SA J.B. McCall

on 2/14/08 at 8:53am to Joe McCracken/owner

In the Matter of: Michelle Young (06-141641)

I the undersigned applicant do swear and/ or affirm to the following facts:

On November 3rd, 2006 the City-County Bureau of Identification processed the 5108 Birchleaf Dr. crime scene. The lead agent on this case was Agent Mike Galloway. During the course of the crime scene processing, he collected DNA swabs from the closet doorway adjacent to where the victim, Michelle Young, was discovered.

One DNA swab was collected from an area sixteen inches from the floor and seven inches from the frame of the door to Jason Young's closet. The area, which was in close proximity to the victim and surrounded by what appeared to be blood splatter, was described as a possible print. Due to it's location and the reasonable belief that it was in a place where the assailant may have come in contact with the wall, it was sent to the State Bureau of Investigation. The results of the testing were described as follows: "The DNA profile obtained from swabbing from the sheet rock MATCHED the DNA profile obtained from the bloodstain of Jason Young"

In addition to the sample taken from the area around the closet door, a DNA swab was collected from a jewelry box located in the crime scene. The jewelry box was processed because several drawers appeared to have been removed and taken from the scene. The result of the testing was described as follows: "A partial DNA profile was obtained from the swabbing from the jewelry box..." "The DNA profile obtained from the bloodstain of Jason Young CANNOT BE EXCLUDED as a donor to the partial profile."

On November 6, 2006 Investigators from the Wake County Sheriff's Office spoke with a New York Times delivery person. The delivery person had delivered the New York Times to the Enchanted Oaks subdivision for approximately three years prior to the murder of Michelle Young.

5108 Birchleaf Drive is located in the Enchanted Oaks subdivision.

The New York Times delivery person stated that they routinely start their round at 2:30 am and finish at around 5:30 am. This puts them in the area of 5108 Birchleaf Drive between the hours of 4:00 am and 5:00 am.

The delivery person stated that they are familiar with the Birchleaf Drive area and that it is usually very dark in the area around 5108 Birchleaf Drive. However on the morning of November 3, 2006 the residence at 5108 Birchleaf Drive stood out because all of the lights, inside and outside the home, were on. The Delivery Person stated that they thought that the residents may have had a party. They also saw a light colored SUV parked near the home and thought that this may have been one of the last guests to leave. In the opinion of the New York Times delivery person, the light colored SUV was parked in such a manner that it appeared to have been unloading or loading something.

The light colored SUV seen by the New York Times delivery person is similar is to the vehicle, a white Ford Explorer, driven by Jason Young at the time of the murder of Michelle Young.

SWORN AND SUBSCRIBED TO BEFORE ME

page 1

DATE

Feb. 13, 2008

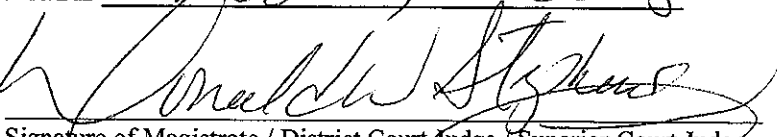

Signature of Magistrate / District Court Judge / Superior Court Judge

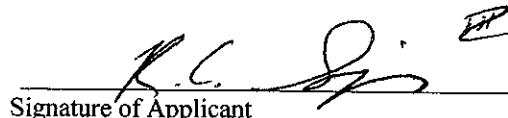

Signature of Applicant

SEARCH WARRANT**STATE OF NORTH CAROLINA
Wake County****In the General Court of Justice
District Court Division****In the Matter of: Michelle Young (06-141641)*****Continuation of: Constitutes evidence of a crime and the identity of a person participating in a crime;***

Murder (G.S. 14-17)

Continuation of: Description of Property to be Seized;

- 1) A pair of Hush Puppies brand shoes. The style will be Orbital, Sealy, or Bellville. (SEE ATTACHMENT # 1 for the outsole design that corresponds to the shoe style)
- 2) A pair of Franklin Athletic shoes.
- 3) A pair of Reebok white/red NET HEX shoes (leather basketball shoe)
- 4) A pair of Adidas white/navy Fortitude shoes (leather athletic jogging shoe)
- 5) A dark colored long sleeve pullover garment with a lighter colored thin stripe bisecting the chest area (SEE ATTACHMENT # 2C and 2D)
- 6) A white and yellow gold bracelet with alternating circles of the different colors of gold
- 7) An egg shaped sterling silver tooth box with an attached ribbon
- 8) A man's platinum wedding band
- 9) A woman's platinum wedding band
- 10) A platinum solitaire 2-3 ct. diamond ring (stands out due to "flecks")
- 11) A pair of diamond ear rings
- 12) A pearl necklace
- 13) Cash gas receipts
- 14) Receipts, documents, and / or rental agreements showing the renting or leasing of a storage unit or storage space in the area of Etowah, North Carolina.

Continuation of: Description of Premises and Curtilage to be Searched;

132 Timberlane Drive

Etowah, North Carolina 28729

Including all outbuildings on the premises and cartilage of the property owned.

This is a brick residence with a attached garage. (SEE ATTACHMENT # 3A and 3B)

Continuation of: Description of Persons to be Searched and/or Seized;

Jason Lynn Young

White Male, Date of Birth April 4th, 1974

(SEE ATTACHMENT # 4)

A search is requested for the limited purpose of seeing the make, style, and outsole design of the shoes that he is wearing.

SWORN AND SUBSCRIBED TO BEFORE ME

page 1

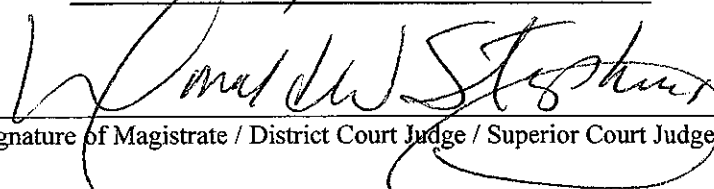
DATE Feb. 13, 2004
Signature of Magistrate / District Court Judge / Superior Court Judge
Signature of Applicant

SEARCH WARRANT**STATE OF NORTH CAROLINA
Wake County****In the General Court of Justice
District Court Division****In the Matter of: Michelle Young (06-141641)*****Continuation of: Description of Vehicle to be Searched;***

- 1) A silver 2007 Chevrolet Uplander with North Carolina registration plate # WSW9864,
, leased to NOVO NORDISK INC 132 Timberlane Dr. Etowah, NC.
(Jason Young is employed with NOVO NORDISK INC and this is his "work" vehicle. It is
also his primary mode of transportation at this time)
- 2) A white 2004 Ford Explorer with North Carolina registration plate # S8930,
(This vehicle is registered to Jason Young)

Continuation of: Description of other Place or Item to be Searched;

N/A

Continuation of: Probable Cause;

This affiant is a Deputy Sheriff / Investigator for the Wake County Sheriff's Office assigned to the Criminal Investigation Division. I have been employed with the Wake County Sheriff's Office since April of 2004 and assigned to the Criminal Investigation Division since October of 2006. Prior to joining the Wake County Sheriff's Office, I worked for nine years with the Durham City Police Department. While with the Durham City Police Department I worked as a Detective, and a Detective Supervisor, in the Violent Crimes Unit of the Criminal Investigation Division. While serving with the Criminal Investigation Division I investigated and participated in investigations of adults and juveniles, both as suspects and victims of crimes. My assignments and experiences have included the criminal investigation of property crimes, crimes of violence against persons, fraud cases, drug investigations, child abuse cases, and covert and electronic surveillance operations. During the past 16 years as a law enforcement officer, I have received, and continue to receive, specialized training through schools, law enforcement agencies (Federal, state, and local), and seminars. This has included specialized training in criminal investigations, interview and interrogation, statement analysis, search warrants, criminal and psychological profiling, criminal investigative analysis, crime scene searches, analytical investigative techniques, conspiracy investigations, and criminal intelligence.

On November 3rd, 2006, the Wake County Sheriff's Office responded to 5108 Birchleaf Drive, Raleigh, North Carolina in reference to the murder of Michelle Young. Her sister, Meredith Fisher, discovered Mrs. Young's body. Meredith Fisher reported that she had stopped by the Birchleaf Drive location at the request of the decedent's husband, Jason Young. According to Ms. Fisher's statement, Mr. Young called her on the morning of November 3rd, 2006 and asked her to pick up several computer printouts that he had left on his home printer. The printouts were said to have been of a belated anniversary gift. Mr. Young supposedly did not want the decedent to discover the surprise gift he was planning for her.

SWORN AND SUBSCRIBED TO BEFORE ME

page 2

DATE

Feb. 13, 2008
Signature of Magistrate / District Court Judge / Superior Court Judge
Signature of Applicant

SEARCH WARRANT**STATE OF NORTH CAROLINA
Wake County****In the General Court of Justice
District Court Division****In the Matter of: Michelle Young (06-141641)**

Meredith Fisher has stated that she responded to her sister's home, passed through the unsecured garage, and entered the residence through the garage / kitchen door. Once inside she walked through the residence and ultimately discovered the decedent lying on the floor of her bedroom. In addition to discovering the decedent, the decedent's child was reportedly discovered by Meredith Fisher as well. After locating the decedent, Ms. Fisher called 911.

Once responding deputies arrived at 5108 Birchleaf Drive they secured the scene and it was processed by the City – County Bureau of Identification. As a part of the crime scene processing, items that may be of an evidentiary value are seized. Some of the items seized from a crime scene may need additional analysis or processing in order to determine the extent of their evidentiary value. This was the case with several items taken from 5108 Birchleaf Drive.

According to the Young family, the victim's husband, Jason Young was informed of his wife's death on the evening of November 3rd, 2006. This occurred upon his arrival at his mother's home in Brevard, NC. Upon learning of the death, Jason Young and his family made their way to Raleigh. While in route, he was contacted by Detectives from the Criminal Investigation Division of the Wake County Sheriff's Office. During their brief conversation, Jason Young stated that he would not be willing to speak with the investigators until he had secured legal counsel. The investigator was attempting to enlist Jason Young's assistance in the early stages of the investigation. Mr. Young could have done a walk through of the residence to look for items that were missing or out of place. He could have provided names of person that may have had a conflict with him or his wife. He could have also provided information on recent visitors or workers that may have been in the residence. However, he refused to come to the scene or to continue speaking with investigators. The conversation concludes with Jason Young hanging up on the investigator who is speaking with him.

Jason Young reportedly obtained legal counsel on or about November 6th, 2006. Despite being requested to do so, he has not spoken with anyone from the Wake County Sheriff's Office since.

During the crime scene search of the residence conducted by the City-County Bureau of Identification, a pillow was located in the victim's bedroom. This pillow contained two footwear impressions in what appeared to be blood.

During subsequent analysis by the City-County Bureau of Identification, one footwear impression was identified as a "Franklin" brand athletic type shoe through a footwear database. The number 10 could be seen in the impression. The other footwear impression could not be identified.

The unidentified footwear impression was submitted to the NC State Bureau of Investigation (SBI) Laboratory. Agent Karen Murray of the Latent Evidence section of the SBI Laboratory continued searching footwear databases in an attempt to identify the shoe. On December 11, 2007, Agent Murray emailed a photograph of the unidentified footwear impression to Michael Smith of the Federal Bureau of Investigation

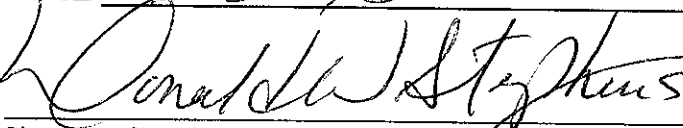
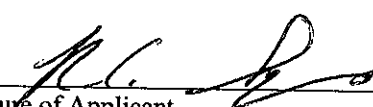
SWORN AND SUBSCRIBED TO BEFORE ME**page 3****DATE** Feb. 13, 2008
Signature of Magistrate / District Court Judge / Superior Court Judge
Signature of Applicant

SEARCH WARRANT**STATE OF NORTH CAROLINA
Wake County****In the General Court of Justice
District Court Division****In the Matter of: Michelle Young (06-141641)**

(FBI) in Quantico, Virginia. Smith conducted a search through the FBI Footwear database in an attempt to identify the brand of the unidentified footwear impression. The unidentified footwear impression could not be identified.

Smith advised Agent Murray he would continue to search the database on a regular basis due to the database being continuously updated.

On January 25, 2008, Smith telephoned Agent Murray and advised that he found a shoe that corresponds with the unidentified footwear impression located in the bedroom of Michelle and Jason Young. Smith concluded the footwear impression was made by a "Hush Puppies" brand shoe. Smith's co-worker, Eric Gilkerson, reviewed the comparison and agreed with Smith's conclusion. Agent Murray also reviewed Smith's comparison and agreed with his conclusion.

Smith contacted Tom Riha of "Hush Puppies" brand shoes located in Rockford, Michigan. Smith requested information pertaining to what models of "Hush Puppies" brand shoes had the same outsole design as the sample in the FBI database which was compared to the footwear impression left in the crime scene. Agent Murray also spoke with Riha directly about this matter. Riha informed Agent Murray that two separate models of "Hush Puppies" had this same outsole design. He stated "Hush Puppies" models "Hush Puppies Bellville" and "Hush Puppies Sealy" contained this specific outsole. Both models had been discontinued. Riha told Agent Murray there could possibly be another model that contained this same outsole design but he needed to continue searching his records. Since the shoes were discontinued, stores no longer carried the shoes to be sold but that some internet shoe sites could possibly have a pair. (SEE ATTACHMENT # 1)

On December 6th, 2006 an inquiry was made to DSW Shoe Warehouse due to attempting to locate shoe purchases made by Jason and Michelle Young. A DSW shoe warehouse card was located as part of the crime scene search of the Young's residence. DSW provided a printout pursuant to a Court Order showing purchases made by Jason and Michelle Young.

DSW records reflect that on July 4, 2005, Jason Young purchased four pairs of shoes from DSW Shoe Warehouse in Cary, NC. The four pairs of shoes were described as: 1) Reebok white/red Net Hex men's basketball athletic leather, size n/a; 2) Candies C-Delfin wood low heel buckle with bow slide, junior leather sandal, size 7; 3) Hush Puppies Orbital plain toe slip on men's casual leather shoe, size 12; and 4) Adidas white/navy Fortitude men's leather athletic jogger. (SEE ATTACHMENT # 5A, 5B, 5C, and 5D)

An inquiry was made to "Hush Puppies" to determine if the "Hush Puppies Orbital" shoe had the same outsole design as the "Hush Puppies Bellville" and "Hush Puppies Sealy" models. Tom Riha researched the shoe and telephoned Agent Murray to advise her that the "Orbital" model did have the same outsole design as the "Hush Puppies Bellville" and the "Hush Puppies Sealy", therefore, it had the same outsole as the footwear impression in blood located inside the crime scene. This shoe had also been discontinued.

SWORN AND SUBSCRIBED TO BEFORE ME

page 4

DATE

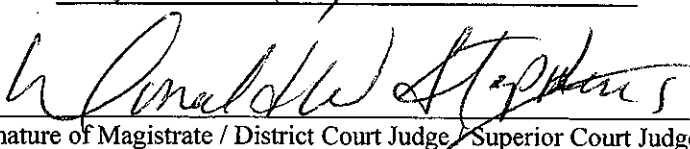
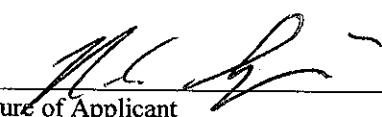
Feb. 13, 2008
Signature of Magistrate / District Court Judge / Superior Court Judge
Signature of Applicant

SEARCH WARRANT**STATE OF NORTH CAROLINA
Wake County****In the General Court of Justice
District Court Division****In the Matter of: Michelle Young (06-141641)**

Riha told Agent Murray that he could inquire with the Hush Puppies manufacturer in China to determine if he could have a pair of "Hush Puppies Orbital" shoes made in size 12 which was the size that DSW records reflect Jason Young purchased from DSW.

Riha sent copies of DSW purchase orders and shipping records of shoes purchased from Hushpuppies.

On November 20, 2007, pursuant to a search warrant executed at the Young's residence, some decking boards were seized from the rear deck of the house. Investigators noticed footwear impressions on the boards that had apparently been made while the deck had stain applied to it. These same footwear impressions were also noted during the crime scene search in November 3rd, 2006. When compared to the outsole design of the "Franklin" brand athletic shoe left in blood inside the crime scene, the footwear impressions in the stain appeared to be similar in design.

Further comparisons are being made by Agent Murray in an attempt to determine if the the footwear impressions in stain are the same as the "Franklin" brand athletic shoe identified in the crime scene.

Due to Jason Young's lack of cooperation, it became necessary for investigators to confirm his whereabouts during the evening of November 2nd, 2006 and the early morning hours of November 3rd, 2006.

On November 4th, 2006 investigators from the Wake County Sheriff's Office traveled to the Hampton Inn in Hillsville, Virginia. The investigators were able to obtain computer records of Jason Young checking in to the Hampton Inn on the night of November 2nd, 2006. In addition they were able to view a security video that showed Jason Young at the front desk and in the lobby area of the Hampton Inn from 10:49 pm to 10:51 pm (SEE ATTACHMENT #).

The security video was seized and taken into evidence by the Wake County investigators for use in the continuing investigation and so that further analysis could be preformed. As part of the continuing analysis, the video was transfered into a digital format that was placed on DVD's. This transfer made it simpler to review images that had been recorded on the fourteen security cameras at the Hillsville, Virginia Hampton Inn The video transfer was preformed by an analyst with the North Carolina State Bureau of Investigation and the images were analyzed by an investigator in the Intelligence Unit of the Wake County Sheriff's Office.

As stated, Jason Young in seen on video at the front desk and in the lobby area of the Hampton Inn from 10:49 pm to 10:51 pm. During this initial recorded appearance He is seen wearing, what appears to be, a light colored long sleeve pullover garment with several buttons going from the mid chest area upwards (SEE ATTACHMENT # 2A and 2B). However in subsequent video recordings he is seen wearing garments different from the ones worn in his initial appearance. At 11:59 pm, Jason Young is once again seen at the front desk of the Hillsville, Virginia Hampton Inn. On this occasion he appears to be wearing a dark colored long sleeve

SWORN AND SUBSCRIBED TO BEFORE ME**page 5****DATE**Feb. 13, 2008

Signature of Magistrate / District Court Judge / Superior Court Judge

Signature of Applicant

In the Matter of: Michelle Young (06-141641)

pullover garment with a lighter colored thin stripe bisecting the chest area (SEE ATTACHMENT # 2C). The whereabouts of this second garment has never been established and it unaccounted for at this time.

Shortly after Jason Young's second appearance in the lobby of the Hillsville, Virginia Hampton Inn, he is recorded headed toward the side exit at the southern end of the hotel. In this security video image (SEE ATTACHMENT # 2D) he is seen wearing the same dark colored long sleeve pullover garment with a lighter colored thin stripe bisecting the chest area. The exit door where this security video camera is located is the same door that hotel employees discovered a rock that had been placed in the door jam. This action had the effect of blocking the door from closing and automatically locking. It also made it unnecessary for anyone to use their keycard when reentering through this door. This is important because the keycard system records when a keycard is used. It also records to whom the keycard has been assigned.

Jason Young's assigned keycard was only used on one occasion. The single keycard use was approximately six minutes after Jason Young was registered into the hotel. As seen in the security video, Jason Young does leave his hotel room. However, the next recorded use of a keycard is at approximately 11:41 am by the Hampton Inn housekeeping staff.

When Jason Young arrived in Brevard in the late afternoon of November 3rd, 2006, between 3:30 pm and 4:00 pm according to Jason Young's mother, Pat Young, he was wearing a white shirt and a tie. Pat Young said that her son exited his vehicle and had his jacket slung over his shoulder. She also stated in interviews with Wake County Investigators and agents with the North Carolina State Bureau of Investigation that no luggage or clothing was removed from Jason Young's vehicle, a white Ford Explorer, while he was at her home. In addition, Pat Young denied that her son washed, changed, or discarded any clothing while at her home. These statements concerning the clothing were confirmed by Gerald McIntyre. Mr. McIntyre is Pat Young's husband and the stepfather of Jason Young.

Jason Young, his mother, sister and brother-in-law left Brevard, North Carolina in Mr. Young's white Ford Explorer and headed toward Raleigh, North Carolina on November 3rd, 2006 at approximately 5:00 pm according to Pat Young. While in route to the Raleigh area it was determined that the Young's would go to Michelle Young's sister's home in Fuquay Varina, North Carolina. Meredith Fisher, Michelle Young's sister, resides at 1532 Lake Glen Drive Fuquay Varina, North Carolina. After the Young's arrived at Ms. Fisher's home, and prior to Jason Young's Ford Explorer being unpacked, uniformed deputies arrived and secured the vehicle. A search warrant was obtained for the vehicle and the items found in the vehicle were seized. The dark colored long sleeve pullover garment with a lighter colored thin stripe bisecting the chest area was not among the items found in the vehicle.

The security video stills from the Hillsville, Virginia Hampton Inn have been viewed by Ryan Schaad, Shelly Schaad, and Michelle Money. These three individuals are close friends with Jason Young and have

SWORN AND SUBSCRIBED TO BEFORE ME

page 6

DATE

Feb. 13, 2008

Signature of Magistrate / District Court Judge / Superior Court Judge

Signature of Applicant

SEARCH WARRANT**STATE OF NORTH CAROLINA
Wake County****In the General Court of Justice
District Court Division****In the Matter of: Michelle Young (06-141641)**

known him for several years. Each of these three subjects have independently identified the person in the security video stills as Jason Young.

On May 3rd, 2007 Detectives Spivey and Blackwell interviewed Pat Young, Jason Young's mother, at the Goins' home in Brevard, North Carolina. During the interview Mrs. Young stated that she had a list of items that were missing from the crime scene. The items were described as follows: A white and yellow gold bracelet with alternating circles of the different colors of gold; an egg shaped sterling silver tooth box with an attached ribbon (the box is very small and the ribbon is so that it can be pulled from under the child's pillow); man's platinum wedding band; a platinum solitaire 2-3 ct diamond ring that stood out due to "flecks"; a pair of diamond ear rings; a pearl necklace; and \$500 in cash that was in a "new" wallet in Jason Young's closet. As of this time, these items have still not been recovered or accounted for.

In reviewing the financial records for Jason and Michelle Young, and as a result of interviews with close friends, it is apparent that they customarily used bank and/or credit for most if not all purchases. In fact, Mrs. Pat Young stated that the \$500.00 missing from the crime scene was money that she and other members of the family reimbursed to Jason Young. Reportedly, Jason Young had used a credit card to make purchases and payments for the family on a trip to California. The family paid him back in cash.

Jason Young's last recorded gas purchase prior to leaving the state of North Carolina on November 2nd, 2006, was at 7:32 pm at the Handy Hugo on S. Saunders St. in Raleigh, North Carolina. His next recorded gas purchases were on November 3rd, 2006 at 12:06 pm at the Get It Market in Duffield, Virginia and at 8:32 pm at the Amoco Food Shop in Burlington, North Carolina. All of these transactions were made with the use of a bank and/or credit card.

If Jason Young returned to his residence on the night of November 2nd, 2006 and/or the morning of November 3rd, 2006, he would have needed to purchase additional fuel for his vehicle. In order to avoid making a recorded bank and/or credit card transaction, a cash purchase would have been necessary.

Following the murder of Michelle Young, Jason Young relocated and moved in with his sister, Heather McCracken. Mrs. McCracken and her husband, Joseph McCracken, reside at 132 Timberlane Drive in Etowah, North Carolina. Mr. Young continued to reside with the McCracken's until recently when he moved in with his mother. Mrs. Patricia Young and her husband, Gerald McIntyre, reside at 41 Mockingbird Lane in Brevard, North Carolina. Mr. Young is living with his mother at this time.

On February 12th, 2008 Detective Blackwell of the Wake County Sheriff's Office spoke with Mrs. Patricia Young concerning the whereabouts of furniture and other items removed from the 5108 Birchleaf Drive Residence. Mrs. Young stated that several items taken from the residence had been placed in a storage unit in Etowah, North Carolina. Mrs. Young was not aware of the name of the storage unit.

SWORN AND SUBSCRIBED TO BEFORE ME

page 7

DATE

Feb. 13, 2008

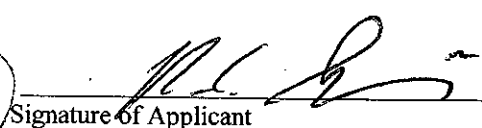

Signature of Magistrate / District Court Judge / Superior Court Judge

Signature of Applicant

SEARCH WARRANT**STATE OF NORTH CAROLINA
Wake County****In the General Court of Justice
District Court Division****In the Matter of: Michelle Young (06-141641)**

Based upon this affiant's training and experience, it is believed the preceding facts establish probable cause to believe that the described items will be found and will aid in the continuation of the Michelle Young homicide investigation and the identification of the person or persons who acted as participants in the crime of *N.C.G.S. 14-17 Murder*.

For these reasons, this affiant respectfully requests this warrant.

SWORN AND SUBSCRIBED TO BEFORE ME**page 8****DATE**Feb. 13, 2008

Signature of Magistrate / District Court Judge / Superior Court Judge

Signature of Applicant

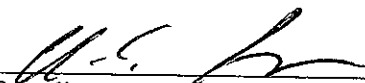

STATE OF NORTH CAROLINA
Wake County

**In the General Court of Justice
District Court Division**

In the Matter of: Michelle Young (06-141641)

ATTACHMENT # 1

Photo of the outsole shoe design.

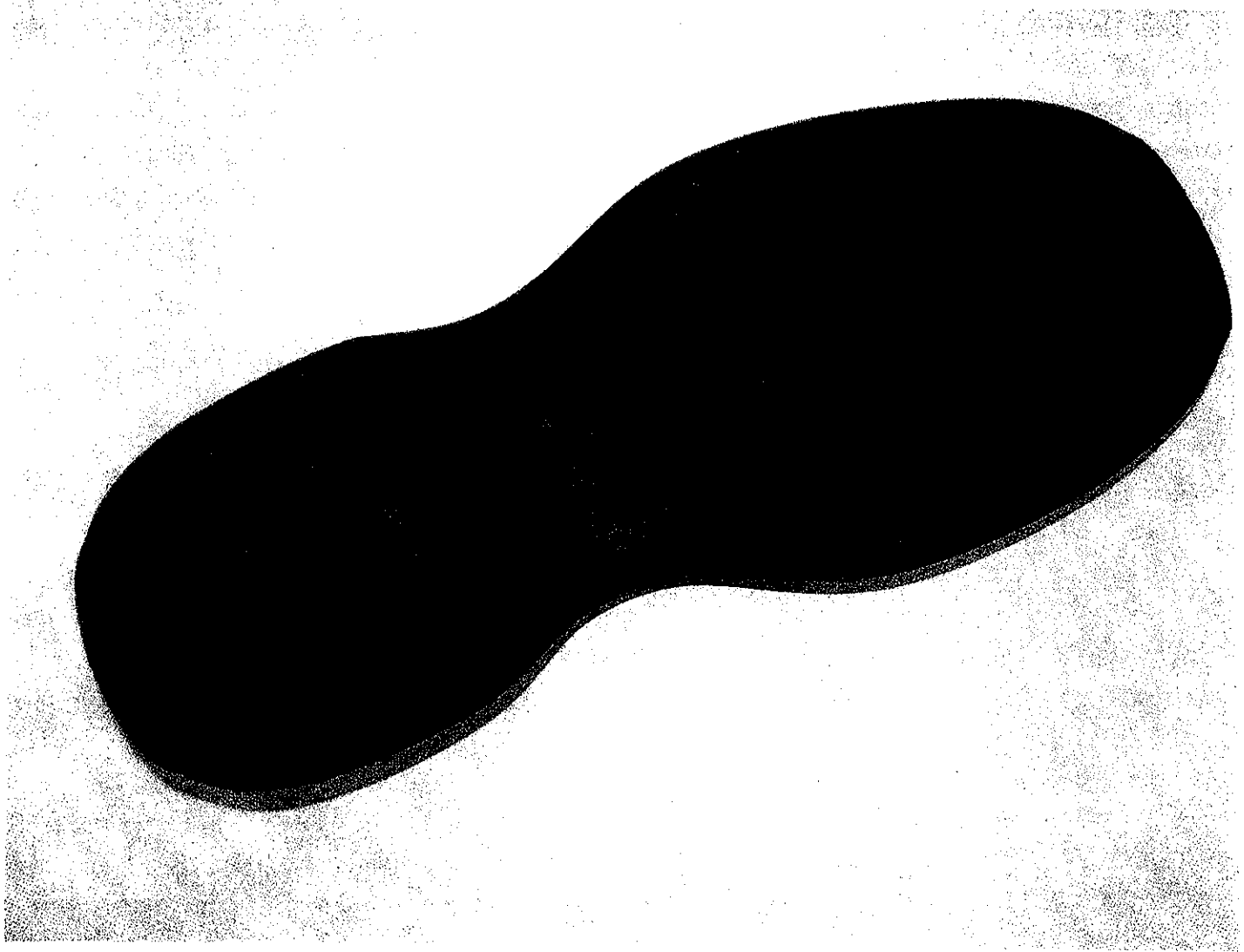

SWORN AND SUBSCRIBED TO BEFORE ME

page 9

DATE _____

Signature of Magistrate / District Court Judge / Superior Court Judge

Signature of Applicant

In the Matter of: Michelle Young (06-141641)

ATTACHMENT # 2A

Still photo from the Hampton Inn security video.



SWORN AND SUBSCRIBED TO BEFORE ME

page 10

DATE

Signature of Magistrate / District Court Judge / Superior Court Judge

Signature of Applicant

SEARCH WARRANT

**STATE OF NORTH CAROLINA
Wake County**

**In the General Court of Justice
District Court Division**

In the Matter of: Michelle Young (06-141641)

ATTACHMENT # 2B

Still photo from the Hampton.Inn security video.



SWORN AND SUBSCRIBED TO BEFORE ME

page 11

DATE _____

[Handwritten signature]

Signature of Magistrate / District Court Judge / Superior Court Judge

[Handwritten signature]

Signature of Applicant

SEARCH WARRANT

**STATE OF NORTH CAROLINA
Wake County**

**In the General Court of Justice
District Court Division**

In the Matter of: Michelle Young (06-141641)

ATTACHMENT # 2C

Still photo from the Hampton Inn security video.



SWORN AND SUBSCRIBED TO BEFORE ME

page 12

DATE 11-02-06

[Signature]
Signature of Magistrate / District Court Judge / Superior Court Judge

[Signature]
Signature of Applicant

SEARCH WARRANT

STATE OF NORTH CAROLINA
Wake County

In the General Court of Justice
District Court Division

In the Matter of: Michelle Young (06-141641)

ATTACHMENT # 2D

Still photo from the Hampton Inn security video.



SWORN AND SUBSCRIBED TO BEFORE ME

page 13

DATE

Signature of Magistrate / District Court Judge / Superior Court Judge

Signature of Applicant

SEARCH WARRANT

**STATE OF NORTH CAROLINA
Wake County**

**In the General Court of Justice
District Court Division**

In the Matter of: Michelle Young (06-141641)

ATTACHMENT # 3A

Photo of 132 Timberlane Drive, Etowah, North Carolina 28729

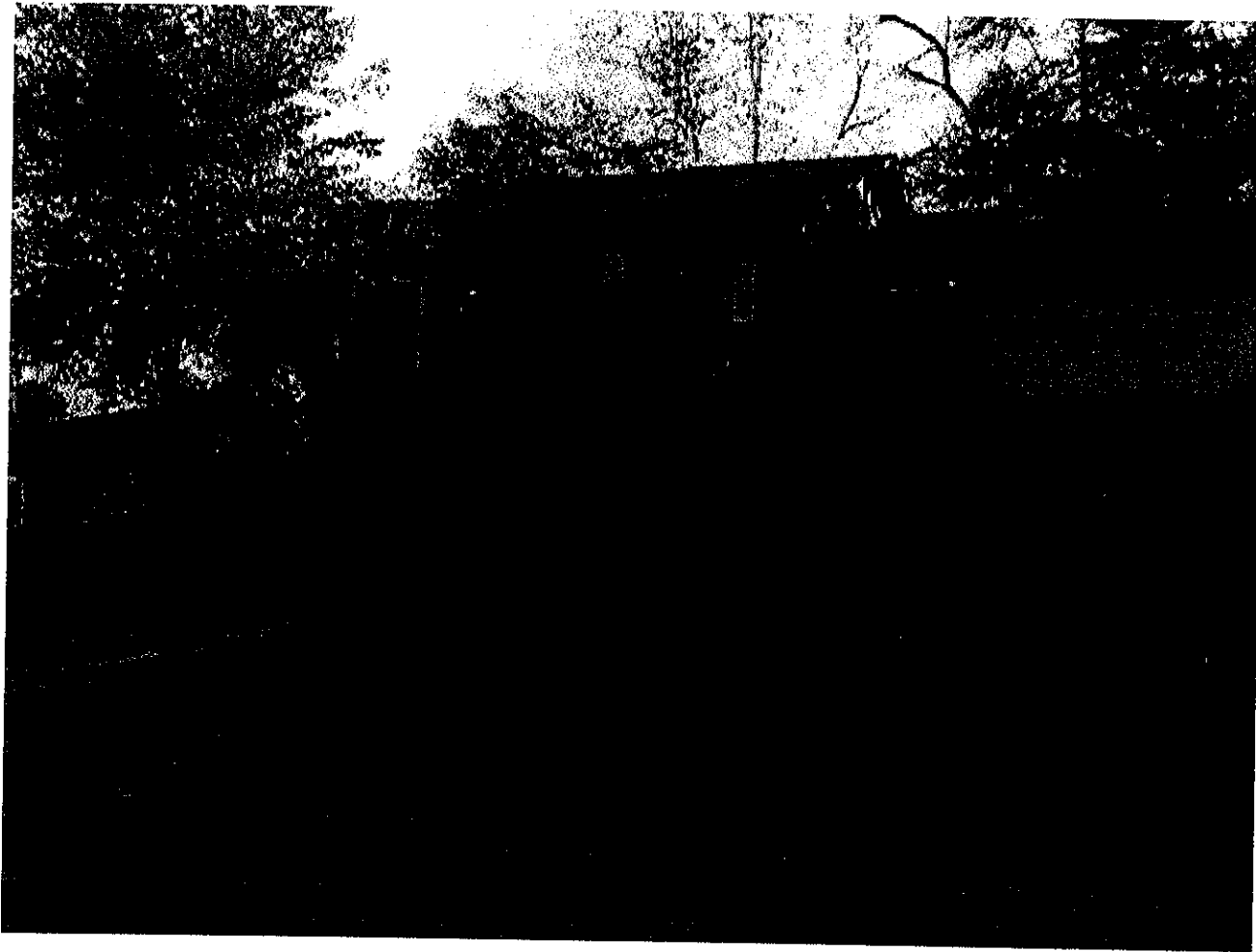

SWORN AND SUBSCRIBED TO BEFORE ME

page 14

DATE 4/25/15

Signature of Magistrate / District Court Judge / Superior Court Judge

Signature of Applicant

SEARCH WARRANT

**STATE OF NORTH CAROLINA
Wake County**

**In the General Court of Justice
District Court Division**

In the Matter of: Michelle Young (06-141641)

ATTACHMENT # 3A

Photo of 132 Timberlane Drive, Etowah, North Carolina 28729



SWORN AND SUBSCRIBED TO BEFORE ME

page 15

DATE _____

Signature of Magistrate / District Court Judge / Superior Court Judge

Signature of Applicant

SEARCH WARRANT

**STATE OF NORTH CAROLINA
Wake County**

**In the General Court of Justice
District Court Division**

In the Matter of: Michelle Young (06-141641)

ATTACHMENT # 4

Photo of Jason Lynn Young



SWORN AND SUBSCRIBED TO BEFORE ME

page 16

DATE _____

A handwritten signature in dark ink, appearing to be "L. W. S.", written over a horizontal line.

Signature of Magistrate / District Court Judge / Superior Court Judge

Signature of Applicant

A handwritten signature in dark ink, appearing to be "M. C. S.", written over a horizontal line.

SEARCH WARRANT

STATE OF NORTH CAROLINA
Wake CountyIn the General Court of Justice
District Court DivisionIn the Matter of: Michelle Young (06-141641)

ATTACHMENT # 5A

Copy of DSW receipt from July 4th, 2005.

Transaction 00007240

DSW
919-858-8850T-00007240 C-0060
00029197/0003 SALE

MENS ATHLETIC	27.93
(ORIGINAL PRICE	39.90)
30% 2 ITEM COLOR DISC	11.97-
829105179127 WOMENS SANDAL	39.90
018463258968 MENS CASUAL	48.93
(ORIGINAL PRICE	69.90)
30% 2 ITEM COLOR DISC	20.97-
605950703027 MENS ATHLETIC	26.94
(ORIGINAL PRICE	44.90)
40% 3 ITEM COLOR DISC	17.96-
SUBTOTAL	143.70
<MSR> VISA	153.89820
	0
	0
YOUNG/JASON L	
NC TAX 6.500%	9.34
RYS #:	
TOTAL	153.04
CHANGE DUE	0.00
CARDHOLDER ACKNOWLEDGES RECEIPT AND	
AGREES TO PAY ABOVE AMOUNT ACCORDING	
TO CARD ISSUER AGREEMENT	
07/04/05	05:24 PM
MERCHANT COPY	

SWORN AND SUBSCRIBED TO BEFORE ME

page 17

DATE

Signature of Magistrate / District Court Judge / Superior Court Judge

Signature of Applicant

SEARCH WARRANT

STATE OF NORTH CAROLINA
Wake CountyIn the General Court of Justice
District Court DivisionIn the Matter of: Michelle Young (06-141641)

ATTACHMENT # 5B

Copy of DSW receipt from July 4th, 2005.

Style Name (Shoe Name)	Make (Description)	Manufacturer (Brand)- label in the shoe	Size	Dimension (Width)	transaction date	Type of Shoe/Material
1500297309 Elaine- (52575)	Low Heel Double Post Sling	Audrey Brook	n/a	n/a	3/10/2006	Womens Better Sling Leather
1502816045 Bolton-(95451-01)	Handsewn Tassel Moc slip on- deerskin	Brass Boot	13	medium	3/10/2006	Mens Oxford Leather
1100444991 100888	NET HEX 100888 White/Red	Reebok	n/a	n/a	7/4/2005	Mens Basketball Athletic Leather
3105179127 C-Delfin	Wood Low Heel Buckle with bow slide	Candies	7	medium	7/4/2005	Junior Sandal Leather
453258968 Orbital	Plain Toe Slip on Leather	Hush Puppies	12	medium	7/4/2005	Mens Casual Shoe Leather
5960703027 Fortitude-(518657)	518657 White /Navy	Adidas	8	medium	7/4/2006	Mens Athletic Jogger Leather

SWORN AND SUBSCRIBED TO BEFORE ME

DATE 1/2/05

page 18

Signature of Magistrate / District Court Judge / Superior Court Judge

Signature of Applicant

SEARCH WARRANT

STATE OF NORTH CAROLINA
Wake CountyIn the General Court of Justice
District Court DivisionIn the Matter of: Michelle Young (06-141641)

ATTACHMENT # 5C

Copy of DSW receipt from July 4th, 2005.

DSW CSS v3.00.0000

[Logout](#)

General	Notes	Transactions	Certificates	Adjustme
---------	-------	--------------	--------------	----------

Member Info

Full Name	YOUNG, MICHELLE M	RYS Number	Change Since Export:
Tier	REWARDS	Last Import	01/09/2007

Search
Search Fields Value

Card Number	<input type="text"/>	<input type="button" value="Search"/>
-------------	----------------------	---------------------------------------

Transactions

Store #	Date	Trans #	Emp #	Type	Items	Amt	Pnts	Bonus	Award
29197	07/04/2005 00:00	7240		PURCHASE	4	143.70	144	0	NO
29197	03/10/2006 00:00	2265		PURCHASE	2	134.84	135	0	NO

SWORN AND SUBSCRIBED TO BEFORE ME

page 19

DATE

Signature of Magistrate / District Court Judge / Superior Court Judge

Signature of Applicant

SEARCH WARRANT

STATE OF NORTH CAROLINA
Wake CountyIn the General Court of Justice
District Court DivisionIn the Matter of: Michelle Young (06-141641)

ATTACHMENT # 5D

Copy of DSW itemized list of purchases.

Complete Transaction History for RYS Customer

Customer	RYS Acct Nbr	Transaction Date	Transaction ID	Points Transaction Type	Store ID & Name	\$ Mdse Sales
MICHELLE M. YOUNG			67992851	CNV	99999 DSW	\$435.00
		7/4/2005	7240	EARNED	29197 DSW-Cary, NC	\$144.00
		3/10/2006	2265	EARNED	29197 DSW-Cary, NC	\$135.00
		RYS Acct Subtotal				\$714.00
Grand Total						\$714.00

DSW 29197

CROSSROADS Plaza

427 CROSSROADS Blvd

CARY, NC 27511

919.858.8850

SWORN AND SUBSCRIBED TO BEFORE ME

DATE

page 20

Signature of Magistrate / District Court Judge / Superior Court Judge

Signature of Applicant

STATE OF NORTH CAROLINA
COUNTY OF WAKE

IN THE GENERAL COURT OF JUSTICE
SUPERIOR COURT DIVISION

IN RE: SEARCH WARRANTS)
ISSUED IN CONNECTION)
WITH THE INVESTIGATION)
INTO THE DEATH OF)
MICHELLE YOUNG)

MOTION

Now comes the State of North Carolina by and through the District Attorney, Colon Willoughby, by and through Assistant District Attorney Howard Cummings for an order sealing the search warrants, the application of search warrants and the inventories of the items seized pursuant to the search warrants by the Wake County Sheriff's Office regarding an investigation into the death of Michelle Young. The State shows the following:

1. The Wake County Sheriff's Office initiated an investigation on November 3, 2006, in reference to the murder of Michelle Young after officers responded to her home at 5108 Birchleaf Drive, Raleigh, NC, following a 911 call placed by Meredith Fisher, Michelle Young's sister, who discovered Michelle Young deceased in her bedroom.
2. Dr. Thomas Clark, of the Office of the Chief Medical Examiner, performed an autopsy on Michelle Young and ruled the cause of death to be blunt force injury to the head and the manner of death to be homicide.
3. That no one has been charged with the death of Michelle Young and that the investigation is ongoing.
4. That Jason Young, husband of the victim has refused to cooperate with the investigation into his wife's death.
5. That following the murder of Michelle Young, Jason Young relocated to an address in Etowah, North Carolina where he lived with his sister and her husband until moving in with his mother and her husband at an address in Brevard, North Carolina.
6. That Jason Young rented a storage unit in Etowah, North Carolina.
7. That the majority of the contents were removed from Jason and Michelle Young's residence at 5108 Birchleaf Drive, Raleigh, North Carolina.

8. That the investigators with the Wake County Sheriff's Office applied for search warrants to search for items at Jason Young's sister's home in Etowah, Jason Young's mother's home in Brevard and storage unit Etowah, and Jason Young's person on February 13th and 14th of 2008.
9. That such search warrants were executed on February 14, 2008.
10. That these search warrants, including the inventories, and the returns thereof, have not been filed heretofore with the Wake County Clerk of Court due to inadvertence.
11. That to publicly disclose the basis for the search warrants, or the inventory of those matters recovered from those locations might hamper or impede this investigation and/or may release information that could adversely affect persons who are not charged with committing a crime and materially prejudice further adjudicable procedures involving this investigation and any subsequent prosecution.

WHEREFORE, the State moves the Court seal the application for search warrants applied for on February 13th and 14th 2008 and inventories of items seized by the Wake County Sheriff's Office.

This, the 8th day of August, 2008.

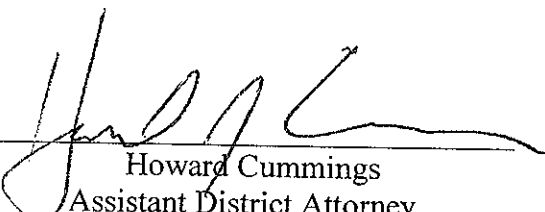
Howard Cummings
Assistant District Attorney

SEARCH WARRANT**STATE OF NORTH CAROLINA
Wake County****In the General Court of Justice
District Court Division****In the Matter of: Michelle Young (06-141641)*****Continuation of: Constitutes evidence of a crime and the identity of a person participating in a crime;***

Murder (G.S. 14-17)

Continuation of: Description of Property to be Seized;

- 1) A pair of Hush Puppies brand shoes. The style will be Orbital, Sealy, or Bellville. (SEE ATTACHMENT # 1 for the outsole design that corresponds to the shoe style)
- 2) A pair of Franklin Athletic shoes.
- 3) A pair of Reebok white/red NET HEX shoes (leather basketball shoe)
- 4) A pair of Adidas white/navy Fortitude shoes (leather athletic jogging shoe)
- 5) A dark colored long sleeve pullover garment with a lighter colored thin stripe bisecting the chest area (SEE ATTACHMENT # 2C and 2D)
- 6) A white and yellow gold bracelet with alternating circles of the different colors of gold
- 7) An egg shaped sterling silver tooth box with an attached ribbon
- 8) A man's platinum wedding band
- 9) A woman's platinum wedding band
- 10) A platinum solitaire 2-3 ct. diamond ring (stands out due to "flecks")
- 11) A pair of diamond ear rings
- 12) A pearl necklace
- 13) Cash gas receipts
- 14) Receipts, documents, and / or rental agreements showing the renting or leasing of a storage unit or storage space in the area of Etowah, North Carolina.

Continuation of: Description of Premises and Curtilage to be Searched;

132 Timberlane Drive

Etowah, North Carolina 28729

Including all outbuildings on the premises and cartilage of the property owned.

This is a brick residence with a attached garage. (SEE ATTACHMENT # 3A and 3B)

Continuation of: Description of Persons to be Searched and/or Seized;

Jason Lynn Young

White Male, Date of Birth April 4th, 1974

(SEE ATTACHMENT # 4)

A search is requested for the limited purpose of seeing the make, style, and outsole design of the shoes that he is wearing.

SWORN AND SUBSCRIBED TO BEFORE ME

page 1

DATE

Sep. 13, 2008

Signature of Magistrate / District Court Judge / Superior Court Judge

Signature of Applicant

SEARCH WARRANT**STATE OF NORTH CAROLINA
Wake County****In the General Court of Justice
District Court Division****In the Matter of: Michelle Young (06-141641)*****Continuation of: Description of Vehicle to be Searched;***

- 1) A silver 2007 Chevrolet Uplander with North Carolina registration plate # WSW9864, VIN # _____, leased to NOVO NORDISK INC 132 Timberlane Dr. Etowah, NC. (Jason Young is employed with NOVO NORDISK INC and this is his "work" vehicle. It is also his primary mode of transportation at this time)
- 2) A white 2004 Ford Explorer with North Carolina registration plate # S8930, VIN # _____ (This vehicle is registered to Jason Young)

Continuation of: Description of other Place or Item to be Searched;

N/A

Continuation of: Probable Cause;

This affiant is a Deputy Sheriff / Investigator for the Wake County Sheriff's Office assigned to the Criminal Investigation Division. I have been employed with the Wake County Sheriff's Office since April of 2004 and assigned to the Criminal Investigation Division since October of 2006. Prior to joining the Wake County Sheriff's Office, I worked for nine years with the Durham City Police Department. While with the Durham City Police Department I worked as a Detective, and a Detective Supervisor, in the Violent Crimes Unit of the Criminal Investigation Division. While serving with the Criminal Investigation Division I investigated and participated in investigations of adults and juveniles, both as suspects and victims of crimes. My assignments and experiences have included the criminal investigation of property crimes, crimes of violence against persons, fraud cases, drug investigations, child abuse cases, and covert and electronic surveillance operations. During the past 16 years as a law enforcement officer, I have received, and continue to receive, specialized training through schools, law enforcement agencies (Federal, state, and local), and seminars. This has included specialized training in criminal investigations, interview and interrogation, statement analysis, search warrants, criminal and psychological profiling, criminal investigative analysis, crime scene searches, analytical investigative techniques, conspiracy investigations, and criminal intelligence.

On November 3rd, 2006, the Wake County Sheriff's Office responded to 5108 Birchleaf Drive, Raleigh, North Carolina in reference to the murder of Michelle Young. Her sister, Meredith Fisher, discovered Mrs. Young's body. Meredith Fisher reported that she had stopped by the Birchleaf Drive location at the request of the decedent's husband, Jason Young. According to Ms. Fisher's statement, Mr. Young called her on the morning of November 3rd, 2006 and asked her to pick up several computer printouts that he had left on his home printer. The printouts were said to have been of a belated anniversary gift. Mr. Young supposedly did not want the decedent to discover the surprise gift he was planning for her.

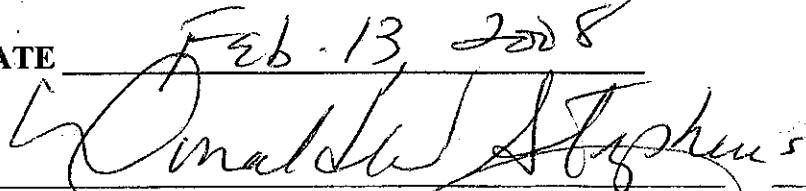
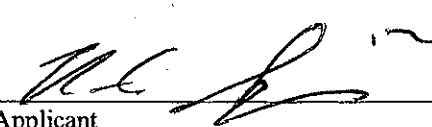
SWORN AND SUBSCRIBED TO BEFORE ME**page 2****DATE** Feb. 13, 2008
Signature of Magistrate / District Court Judge / Superior Court Judge
Signature of Applicant

SEARCH WARRANT**STATE OF NORTH CAROLINA
Wake County****In the General Court of Justice
District Court Division****In the Matter of: Michelle Young (06-141641)**

Meredith Fisher has stated that she responded to her sister's home, passed through the unsecured garage, and entered the residence through the garage / kitchen door. Once inside she walked through the residence and ultimately discovered the decedent lying on the floor of her bedroom. In addition to discovering the decedent, the decedent's child was reportedly discovered by Meredith Fisher as well. After locating the decedent, Ms. Fisher called 911.

Once responding deputies arrived at 5108 Birchleaf Drive they secured the scene and it was processed by the City - County Bureau of Identification. As a part of the crime scene processing, items that may be of an evidentiary value are seized. Some of the items seized from a crime scene may need additional analysis or processing in order to determine the extent of their evidentiary value. This was the case with several items taken from 5108 Birchleaf Drive.

According to the Young family, the victim's husband, Jason Young was informed of his wife's death on the evening of November 3rd, 2006. This occurred upon his arrival at his mother's home in Brevard, NC. Upon learning of the death, Jason Young and his family made their way to Raleigh. While in route, he was contacted by Detectives from the Criminal Investigation Division of the Wake County Sheriff's Office. During their brief conversation, Jason Young stated that he would not be willing to speak with the investigators until he had secured legal counsel. The investigator was attempting to enlist Jason Young's assistance in the early stages of the investigation. Mr. Young could have done a walk through of the residence to look for items that were missing or out of place. He could have provided names of person that may have had a conflict with him or his wife. He could have also provided information on recent visitors or workers that may have been in the residence. However, he refused to come to the scene or to continue speaking with investigators. The conversation concludes with Jason Young hanging up on the investigator who is speaking with him.

Jason Young reportedly obtained legal counsel on or about November 6th, 2006. Despite being requested to do so, he has not spoken with anyone from the Wake County Sheriff's Office since.

During the crime scene search of the residence conducted by the City-County Bureau of Identification, a pillow was located in the victim's bedroom. This pillow contained two footwear impressions in what appeared to be blood.

During subsequent analysis by the City-County Bureau of Identification, one footwear impression was identified as a "Franklin" brand athletic type shoe through a footwear database. The number 10 could be seen in the impression. The other footwear impression could not be identified.

The unidentified footwear impression was submitted to the NC State Bureau of Investigation (SBI) Laboratory. Agent Karen Murray of the Latent Evidence section of the SBI Laboratory continued searching footwear databases in an attempt to identify the shoe. On December 11, 2007, Agent Murray emailed a photograph of the unidentified footwear impression to Michael Smith of the Federal Bureau of Investigation

SWORN AND SUBSCRIBED TO BEFORE ME**page 3****DATE**Feb. 13, 2008

Signature of Magistrate / District Court Judge / Superior Court Judge

Signature of Applicant

SEARCH WARRANT**STATE OF NORTH CAROLINA
Wake County****In the General Court of Justice
District Court Division****In the Matter of: Michelle Young (06-141641)**

(FBI) in Quantico, Virginia. Smith conducted a search through the FBI Footwear database in an attempt to identify the brand of the unidentified footwear impression. The unidentified footwear impression could not be identified.

Smith advised Agent Murray he would continue to search the database on a regular basis due to the database being continuously updated.

On January 25, 2008, Smith telephoned Agent Murray and advised that he found a shoe that corresponds with the unidentified footwear impression located in the bedroom of Michelle and Jason Young. Smith concluded the footwear impression was made by a "Hush Puppies" brand shoe. Smith's co-worker, Eric Gilkerson, reviewed the comparison and agreed with Smith's conclusion. Agent Murray also reviewed Smith's comparison and agreed with his conclusion.

Smith contacted Tom Riha of "Hush Puppies" brand shoes located in Rockford, Michigan. Smith requested information pertaining to what models of "Hush Puppies" brand shoes had the same outsole design as the sample in the FBI database which was compared to the footwear impression left in the crime scene. Agent Murray also spoke with Riha directly about this matter. Riha informed Agent Murray that two separate models of "Hush Puppies" had this same outsole design. He stated "Hush Puppies" models "Hush Puppies Bellville" and "Hush Puppies Sealy" contained this specific outsole. Both models had been discontinued. Riha told Agent Murray there could possibly be another model that contained this same outsole design but he needed to continue searching his records. Since the shoes were discontinued, stores no longer carried the shoes to be sold but that some internet shoe sites could possibly have a pair. (SEE ATTACHMENT # 1)

On December 6th, 2006 an inquiry was made to DSW Shoe Warehouse due to attempting to locate shoe purchases made by Jason and Michelle Young. A DSW shoe warehouse card was located as part of the crime scene search of the Young's residence. DSW provided a printout pursuant to a Court Order showing purchases made by Jason and Michelle Young.

DSW records reflect that on July 4, 2005, Jason Young purchased four pairs of shoes from DSW Shoe Warehouse in Cary, NC. The four pairs of shoes were described as: 1) Reebok white/red Net Hex men's basketball athletic leather, size n/a; 2) Candies C-Delfin wood low heel buckle with bow slide, junior leather sandal, size 7; 3) Hush Puppies Orbital plain toe slip on men's casual leather shoe, size 12; and 4) Adidas white/navy Fortitude men's leather athletic jogger. (SEE ATTACHMENT # 5A, 5B, 5C, and 5D)

An inquiry was made to "Hush Puppies" to determine if the "Hush Puppies Orbital" shoe had the same outsole design as the "Hush Puppies Bellville" and "Hush Puppies Sealy" models. Tom Riha researched the shoe and telephoned Agent Murray to advise her that the "Orbital" model did have the same outsole design as the "Hush Puppies Bellville" and the "Hush Puppies Sealy", therefore, it had the same outsole as the footwear impression in blood located inside the crime scene. This shoe had also been discontinued.

SWORN AND SUBSCRIBED TO BEFORE ME

page 4

DATE

Feb. 13, 2008

Signature of Magistrate / District Court Judge / Superior Court Judge

Signature of Applicant

SEARCH WARRANT**STATE OF NORTH CAROLINA
Wake County****In the General Court of Justice
District Court Division****In the Matter of: Michelle Young (06-141641)**

Riha told Agent Murray that he could inquire with the Hush Puppies manufacturer in China to determine if he could have a pair of "Hush Puppies Orbital" shoes made in size 12 which was the size that DSW records reflect Jason Young purchased from DSW.

Riha sent copies of DSW purchase orders and shipping records of shoes purchased from Hushpuppies.

On November 20, 2007, pursuant to a search warrant executed at the Young's residence, some decking boards were seized from the rear deck of the house. Investigators noticed footwear impressions on the boards that had apparently been made while the deck had stain applied to it. These same footwear impressions were also noted during the crime scene search in November 3rd, 2006. When compared to the outsole design of the "Franklin" brand athletic shoe left in blood inside the crime scene, the footwear impressions in the stain appeared to be similar in design.

Further comparisons are being made by Agent Murray in an attempt to determine if the the footwear impressions in stain are the same as the "Franklin" brand athletic shoe identified in the crime scene.

Due to Jason Young's lack of cooperation, it became necessary for investigators to confirm his whereabouts during the evening of November 2nd, 2006 and the early morning hours of November 3rd, 2006.

On November 4th, 2006, investigators from the Wake County Sheriff's Office traveled to the Hampton Inn in Hillsville, Virginia. The investigators were able to obtain computer records of Jason Young checking in to the Hampton Inn on the night of November 2nd, 2006. In addition they were able to view a security video that showed Jason Young at the front desk and in the lobby area of the Hampton Inn from 10:49 pm to 10:51 pm (SEE ATTACHMENT #).

The security video was seized and taken into evidence by the Wake County investigators for use in the continuing investigation and so that further analysis could be preformed. As part of the continuing analysis, the video was transfered into a digital format that was placed on DVD's. This transfer made it simpler to review images that had been recorded on the fourteen security cameras at the Hillsville, Virginia Hampton Inn. The video transfer was preformed by an analyst with the North Carolina State Bureau of Investigation and the images were analyzed by an investigator in the Intelligence Unit of the Wake County Sheriff's Office.

As stated, Jason Young in seen on video at the front desk and in the lobby area of the Hampton Inn from 10:49 pm to 10:51 pm. During this initial recorded appearance He is seen wearing, what appears to be, a light colored long sleeve pullover garment with several buttons going from the mid chest area upwards (SEE ATTACHMENT # 2A and 2B). However in subsequent video recordings he is seen wearing garments different from the ones worn in his initial appearance. At 11:59 pm, Jason Young is once again seen at the front desk of the Hillsville, Virginia Hampton Inn. On this occasion he appears to be wearing a dark colored long sleeve

SWORN AND SUBSCRIBED TO BEFORE ME**page 5****DATE**Feb. 13, 2008

Signature of Magistrate / District Court Judge / Superior Court Judge

Signature of Applicant

SEARCH WARRANT**STATE OF NORTH CAROLINA
Wake County****In the General Court of Justice
District Court Division****In the Matter of: Michelle Young (06-141641)**

pullover garment with a lighter colored thin stripe bisecting the chest area (SEE ATTACHMENT # 2C). The whereabouts of this second garment has never been established and it unaccounted for at this time.

Shortly after Jason Young's second appearance in the lobby of the Hillsville, Virginia Hampton Inn, he is recorded headed toward the side exit at the southern end of the hotel. In this security video image (SEE ATTACHMENT # 2D) he is seen wearing the same dark colored long sleeve pullover garment with a lighter colored thin stripe bisecting the chest area. The exit door where this security video camera is located is the same door that hotel employees discovered a rock that had been placed in the door jam. This action had the effect of blocking the door from closing and automatically locking. It also made it unnecessary for anyone to use their keycard when reentering through this door. This is important because the keycard system records when a keycard is used. It also records to whom the keycard has been assigned.

Jason Young's assigned keycard was only used on one occasion. The single keycard use was approximately six minutes after Jason Young was registered into the hotel. As seen in the security video, Jason Young does leave his hotel room. However, the next recorded use of a keycard is at approximately 11:41 am by the Hampton Inn housekeeping staff.

When Jason Young arrived in Brevard in the late afternoon of November 3rd, 2006, between 3:30 pm and 4:00 pm according to Jason Young's mother, Pat Young, he was wearing a white shirt and a tie. Pat Young said that her son exited his vehicle and had his jacket slung over his shoulder. She also stated in interviews with Wake County Investigators and agents with the North Carolina State Bureau of Investigation that no luggage or clothing was removed from Jason Young's vehicle, a white Ford Explorer, while he was at her home. In addition, Pat Young denied that her son washed, changed, or discarded any clothing while at her home. These statements concerning the clothing were confirmed by Gerald McIntyre. Mr. McIntyre is Pat Young's husband and the stepfather of Jason Young.

Jason Young, his mother, sister and brother-in-law left Brevard, North Carolina in Mr. Young's white Ford Explorer and headed toward Raleigh, North Carolina on November 3rd, 2006 at approximately 5:00 pm according to Pat Young. While in route to the Raleigh area it was determined that the Young's would go to Michelle Young's sister's home in Fuquay Varina, North Carolina. Meredith Fisher, Michelle Young's sister, resides at 1532 Lake Glen Drive Fuquay Varina, North Carolina. After the Young's arrived at Ms. Fisher's home, and prior to Jason Young's Ford Explorer being unpacked, uniformed deputies arrived and secured the vehicle. A search warrant was obtained for the vehicle and the items found in the vehicle were seized. The dark colored long sleeve pullover garment with a lighter colored thin stripe bisecting the chest area was not among the items found in the vehicle.

The security video stills from the Hillsville, Virginia Hampton Inn have been viewed by Ryan Schaad, Shelly Schaad, and Michelle Money. These three individuals are close friends with Jason Young and have

SWORN AND SUBSCRIBED TO BEFORE ME

page 6

DATE

Feb. 13, 2008

Signature of Magistrate / District Court Judge / Superior Court Judge

Signature of Applicant

SEARCH WARRANT**STATE OF NORTH CAROLINA
Wake County****In the General Court of Justice
District Court Division****In the Matter of: Michelle Young (06-141641)**

known him for several years. Each of these three subjects have independently identified the person in the security video stills as Jason Young.

On May 3rd, 2007 Detectives Spivey and Blackwell interviewed Pat Young, Jason Young's mother, at the Goins' home in Brevard, North Carolina. During the interview Mrs. Young stated that she had a list of items that were missing from the crime scene. The items were described as follows: A white and yellow gold bracelet with alternating circles of the different colors of gold; an egg shaped sterling silver tooth box with an attached ribbon (the box is very small and the ribbon is so that it can be pulled from under the child's pillow); man's platinum wedding band; a platinum solitaire 2-3 ct diamond ring that stood out due to "fleck"; a pair of diamond ear rings; a pearl necklace; and \$500 in cash that was in a "new" wallet in Jason Young's closet. As of this time, these items have still not been recovered or accounted for.

In reviewing the financial records for Jason and Michelle Young, and as a result of interviews with close friends, it is apparent that they customarily used bank and/or credit for most if not all purchases. In fact, Mrs. Pat Young stated that the \$500.00 missing from the crime scene was money that she and other members of the family reimbursed to Jason Young. Reportedly, Jason Young had used a credit card to make purchases and payments for the family on a trip to California. The family paid him back in cash.

Jason Young's last recorded gas purchase prior to leaving the state of North Carolina on November 2nd, 2006, was at 7:32 pm at the Handy Hugo on S. Saunders St. in Raleigh, North Carolina. His next recorded gas purchases were on November 3rd, 2006 at 12:06 pm at the Get It Market in Duffield, Virginia and at 8:32 pm at the Amoco Food Shop in Burlington, North Carolina. All of these transactions were made with the use of a bank and/or credit card.

If Jason Young returned to his residence on the night of November 2nd, 2006 and/or the morning of November 3rd, 2006, he would have needed to purchase additional fuel for his vehicle. In order to avoid making a recorded bank and/or credit card transaction, a cash purchase would have been necessary.

Following the murder of Michelle Young, Jason Young relocated and moved in with his sister, Heather McCracken. Mrs. McCracken and her husband, Joseph McCracken, reside at 132 Timberlane Drive in Etowah, North Carolina. Mr. Young continued to reside with the McCracken's until recently when he moved in with his mother. Mrs. Patricia Young and her husband, Gerald McIntyre, reside at 41 Mockingbird Lane in Brevard, North Carolina. Mr. Young is living with his mother at this time.

On February 12th, 2008 Detective Blackwell of the Wake County Sheriff's Office spoke with Mrs. Patricia Young concerning the whereabouts of furniture and other items removed from the 5108 Birchleaf Drive Residence. Mrs. Young stated that several items taken from the residence had been placed in a storage unit in Etowah, North Carolina. Mrs. Young was not aware of the name of the storage unit.

SWORN AND SUBSCRIBED TO BEFORE ME

page 7

DATE

Feb. 13, 2008

Signature of Magistrate / District Court Judge / Superior Court Judge

Signature of Applicant

SEARCH WARRANT**STATE OF NORTH CAROLINA
Wake County****In the General Court of Justice
District Court Division****In the Matter of: Michelle Young (06-141641)**

Based upon this affiant's training and experience, it is believed the preceding facts establish probable cause to believe that the described items will be found and will aid in the continuation of the Michelle Young homicide investigation and the identification of the person or persons who acted as participants in the crime of *N.C.G.S. 14-17 Murder*.

For these reasons, this affiant respectfully requests this warrant.

SWORN AND SUBSCRIBED TO BEFORE ME

page 8

DATE

Feb. 13, 2008

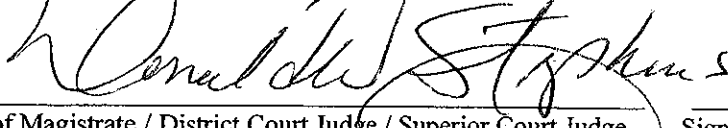

Signature of Magistrate / District Court Judge / Superior Court Judge

Signature of Applicant

SEARCH WARRANT

**STATE OF NORTH CAROLINA
Wake County**

**In the General Court of Justice
District Court Division**

In the Matter of: Michelle Young (06-141641)

ATTACHMENT # 1

Photo of the outsole shoe design.

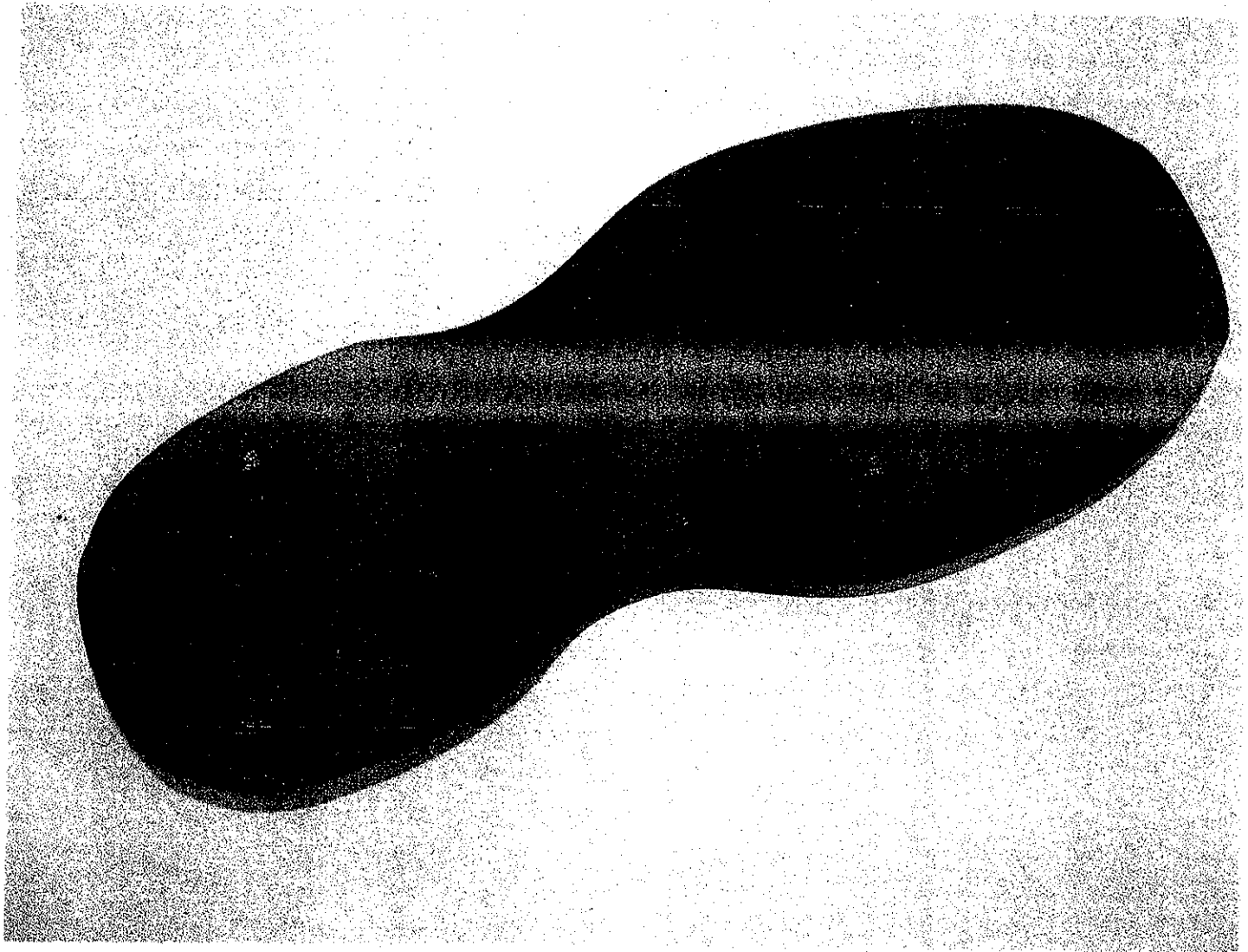

SWORN AND SUBSCRIBED TO BEFORE ME

DATE

page 9

Signature of Magistrate / District Court Judge / Superior Court Judge

Signature of Applicant

SEARCH WARRANT

**STATE OF NORTH CAROLINA
Wake County**

**In the General Court of Justice
District Court Division**

In the Matter of: Michelle Young (06-141641)

ATTACHMENT # 2A

Still photo from the Hampton Inn security video.

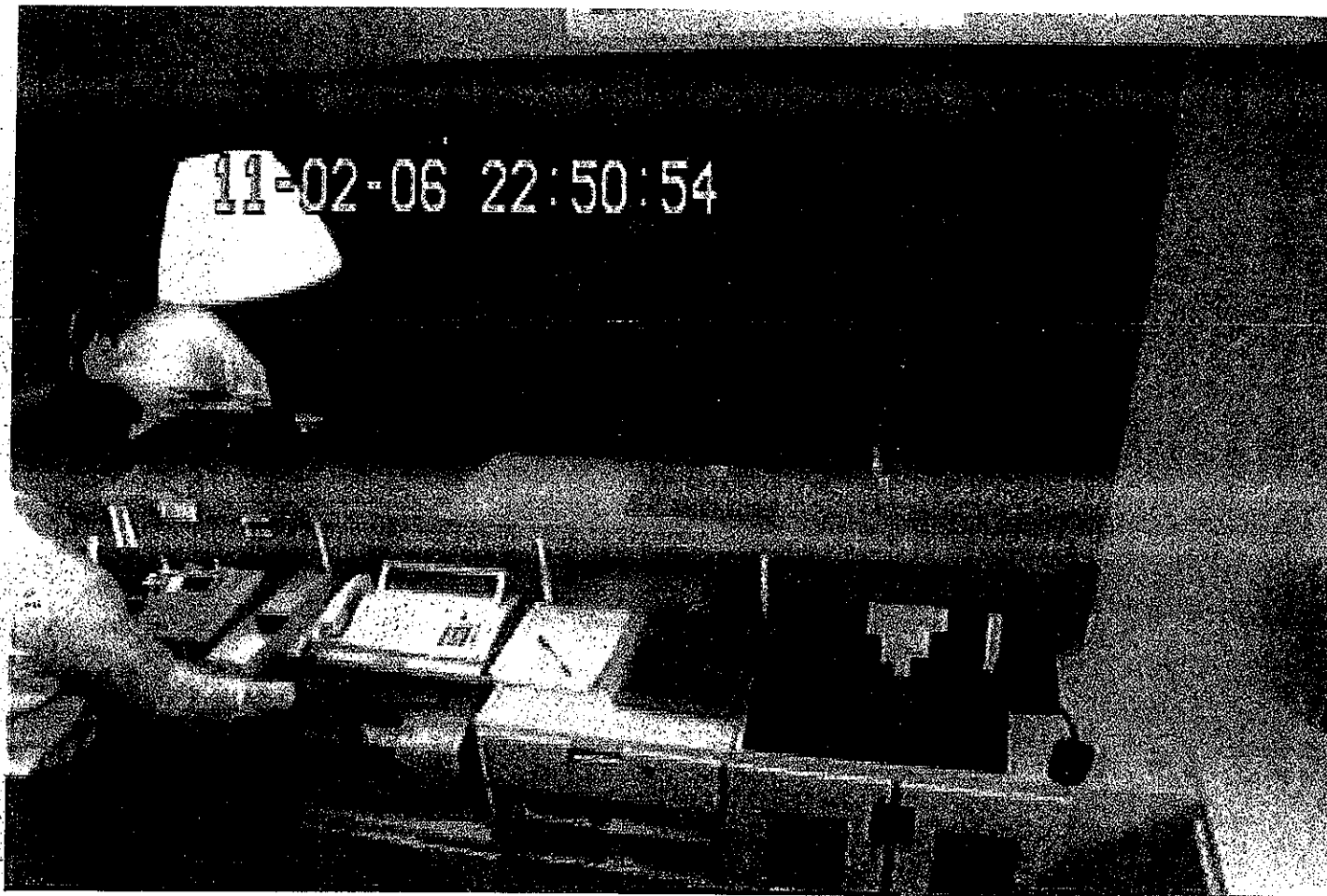

SWORN AND SUBSCRIBED TO BEFORE ME

page 10

DATE

Signature of Magistrate / District Court Judge / Superior Court Judge

Signature of Applicant

SEARCH WARRANT

**STATE OF NORTH CAROLINA
Wake County**

**In the General Court of Justice
District Court Division**

In the Matter of: Michelle Young (06-141641)

ATTACHMENT # 2B

Still photo from the Hampton Inn security video.

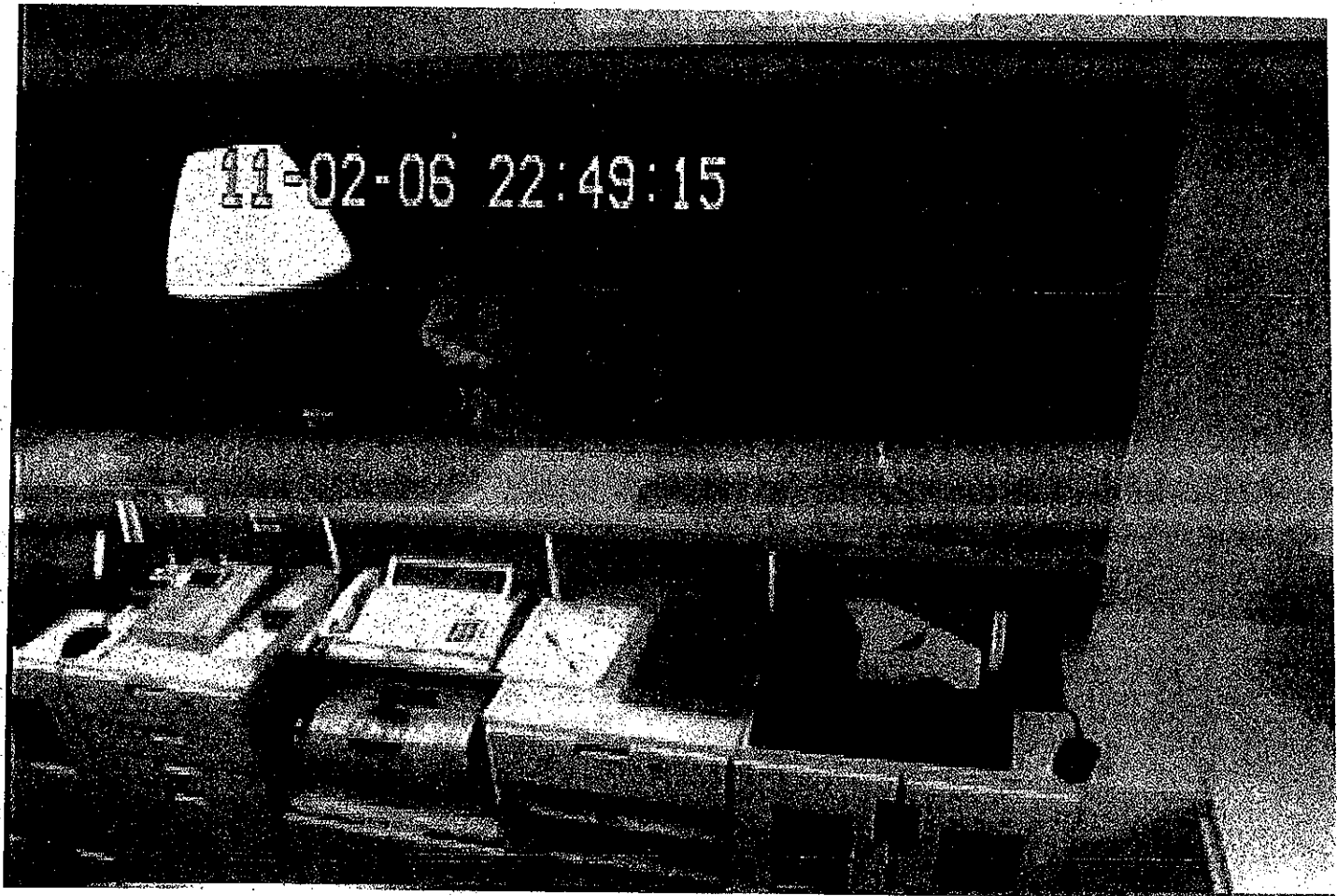

SWORN AND SUBSCRIBED TO BEFORE ME

page 11

DATE _____

Signature of Magistrate / District Court Judge / Superior Court Judge

Signature of Applicant

SEARCH WARRANT

**STATE OF NORTH CAROLINA
Wake County**

**In the General Court of Justice
District Court Division**

In the Matter of: Michelle Young (06-141641)

ATTACHMENT # 2C

Still photo from the Hampton Inn security video.

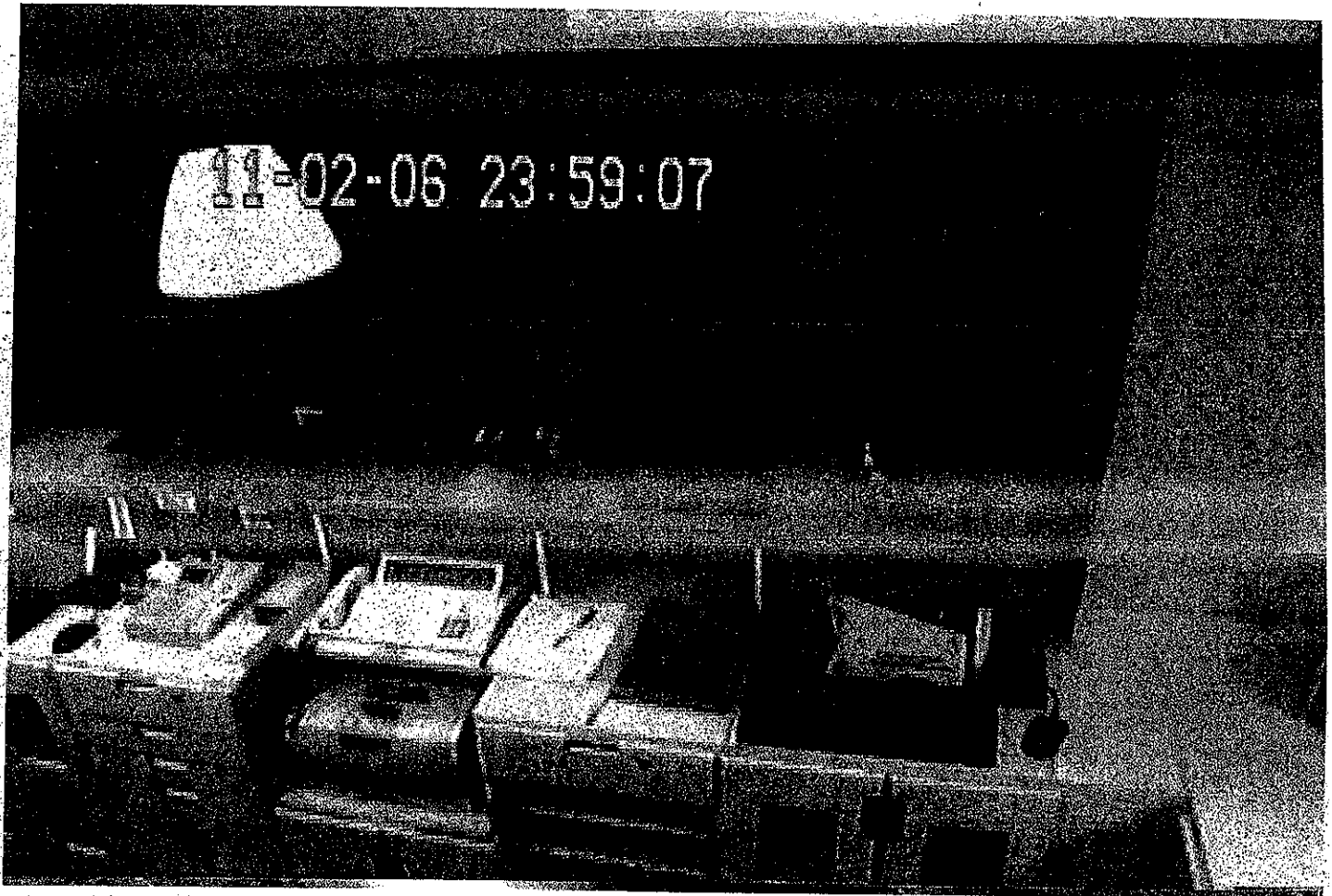

SWORN AND SUBSCRIBED TO BEFORE ME

page 12

DATE _____

Signature of Magistrate / District Court Judge / Superior Court Judge

Signature of Applicant

SEARCH WARRANT

**STATE OF NORTH CAROLINA
Wake County**

**In the General Court of Justice
District Court Division**

In the Matter of: Michelle Young (06-141641)

ATTACHMENT # 2D

Still photo from the Hampton Inn security video.



SWORN AND SUBSCRIBED TO BEFORE ME

page 13

DATE

Signature of Magistrate / District Court Judge / Superior Court Judge

Signature of Applicant

SEARCH WARRANT

**STATE OF NORTH CAROLINA
Wake County**

**In the General Court of Justice
District Court Division**

In the Matter of: Michelle Young (06-141641)

ATTACHMENT # 3A

Photo of 132 Timberlane Drive, Etowah, North Carolina 28729

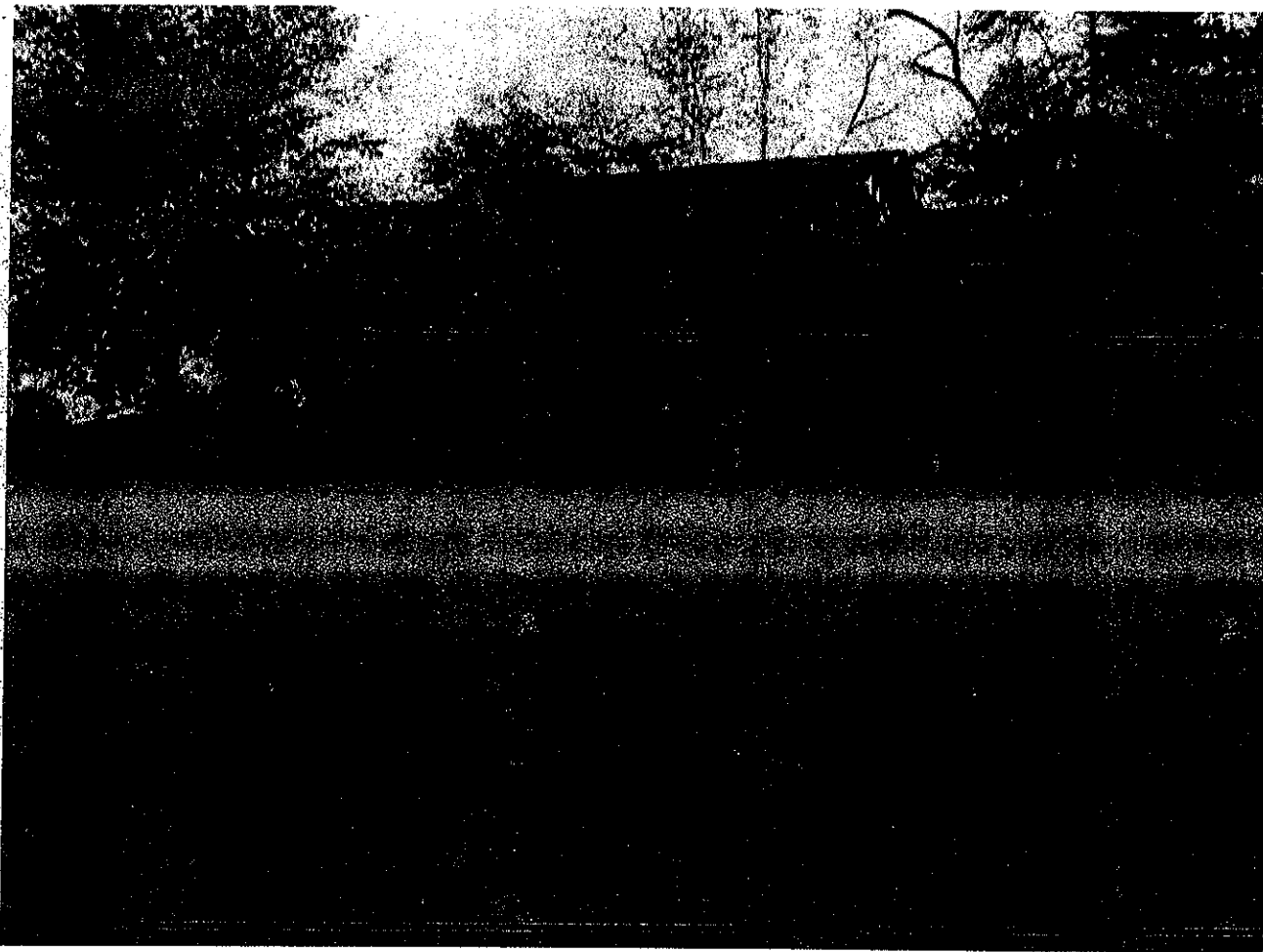

SWORN AND SUBSCRIBED TO BEFORE ME

page 14

DATE _____

[Handwritten signature]

Signature of Magistrate / District Court Judge / Superior Court Judge

Signature of Applicant

[Handwritten signature]

SEARCH WARRANT

**STATE OF NORTH CAROLINA
Wake County**

**In the General Court of Justice
District Court Division**

In the Matter of: Michelle Young (06-141641)

ATTACHMENT # 3A

Photo of 132 Timberlane Drive, Etowah, North Carolina 28729

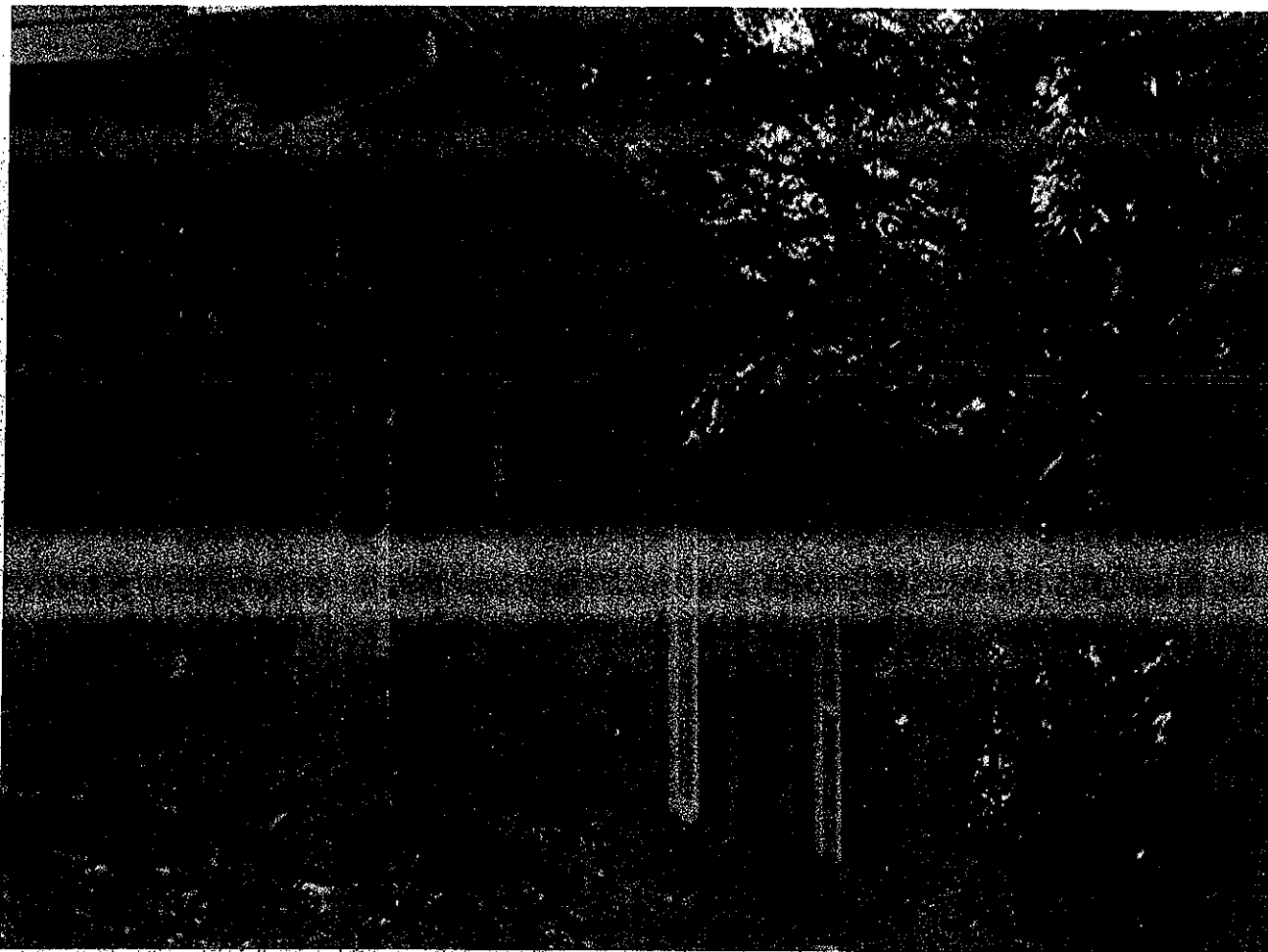

SWORN AND SUBSCRIBED TO BEFORE ME

page 15

DATE _____

[Handwritten signature]

Signature of Magistrate / District Court Judge / Superior Court Judge

Signature of Applicant

[Handwritten signature]

SEARCH WARRANT

**STATE OF NORTH CAROLINA
Wake County**

**In the General Court of Justice
District Court Division**

In the Matter of: Michelle Young (06-141641)

ATTACHMENT # 4
Photo of Jason Lynn Young

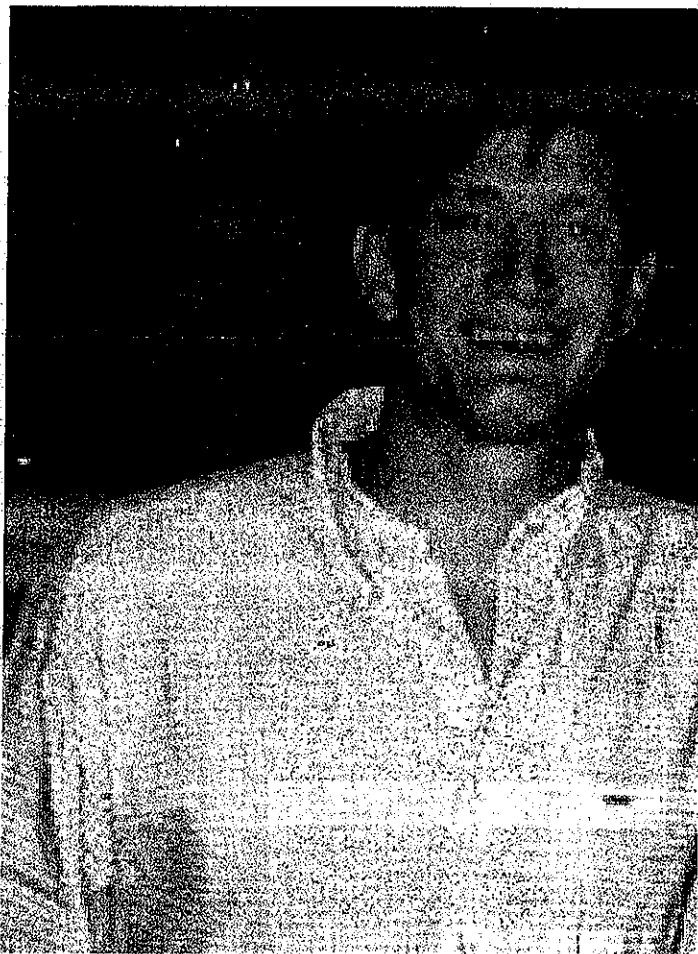

SWORN AND SUBSCRIBED TO BEFORE ME

page 16

DATE _____

[Handwritten signature]

Signature of Magistrate / District Court Judge / Superior Court Judge

Signature of Applicant

[Handwritten signature]

SEARCH WARRANT

STATE OF NORTH CAROLINA
Wake CountyIn the General Court of Justice
District Court DivisionIn the Matter of: Michelle Young (06-141641)

ATTACHMENT # 5A

Copy of DSW receipt from July 4th, 2005.

Transaction 00007240

DSW

919-858-8850

T-00007240 C-0060
00029197/0003 SALE

MENS ATHLETIC	27.93
(ORIGINAL PRICE	39.90)
30% 2 ITEM COLOR DISC	11.97-
829105179127 WOMENS SANDAL	39.90
018463258968 MENS CASUAL	48.93
(ORIGINAL PRICE	69.90)
30% 2 ITEM COLOR DISC	20.97-
605950703027 MENS ATHLETIC	26.94
(ORIGINAL PRICE	44.90)
40% 3 ITEM COLOR DISC	17.96-
SUBTOTAL	143.70
<MSR> VISA	153.89820
	0

YOUNG/JASON L
NC TAX 6.500% 9.34
RYS #:

TOTAL 153.04
CHANGE DUE 0.00

CARDHOLDER ACKNOWLEDGES RECEIPT AND
AGREES TO PAY ABOVE AMOUNT ACCORDING

TO CARD ISSUER AGREEMENT

07/04/05 05:24 PM

MERCHANT COPY

SWORN AND SUBSCRIBED TO BEFORE ME

page 17

DATE

Signature of Magistrate / District Court Judge / Superior Court Judge

Signature of Applicant

SEARCH WARRANT

STATE OF NORTH CAROLINA
Wake CountyIn the General Court of Justice
District Court DivisionIn the Matter of: Michelle Young (06-141641)

ATTACHMENT # 5B

Copy of DSW receipt from July 4th, 2005.

SWORN AND SUBSCRIBED TO BEFORE ME

DATE

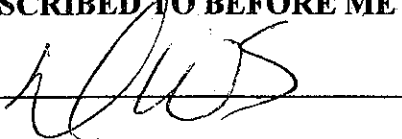

Signature of Magistrate / District Court Judge / Superior Court Judge

Signature of Applicant

Style Name (Shoe Name)	Make (Description)	Manufacturer (Brand)-label in the shoe	Size	Dimension (Width)	transaction date	Type of Shoe/Material
5500297309 Elaine- (52575)	Low Heel Double Post Sling	Audrey Brook	n/a	n/a	3/10/2006	Womens Better Sling Leather
502816045 Bolton-(95451-01)	Handsewn Tassel Moc slip on-deerskin	Brass-Boot	13	medium	3/10/2006	Mens Oxford Leather
100444991 100888	NET HEX 100888 White/Red	Reebok	n/a	n/a	7/4/2005	Mens Basketball Athletic Leather
105179127 C-Delfin	Wood Low Heel Buckle with bow slide	Candies	7	medium	7/4/2005	Junior Sandal Leather
3463258968 Orbital	Plain Toe Slip on Leather	Hush Puppies	12	medium	7/4/2005	Mens Casual Shoe Leather
950703027 Fortitude-(518657)	518657 White /Navy	Adidas	8	medium	7/4/2006	Mens Athletic Jogger Leather

SEARCH WARRANT

STATE OF NORTH CAROLINA
Wake CountyIn the General Court of Justice
District Court DivisionIn the Matter of: Michelle Young (06-141641)

ATTACHMENT # 5C

Copy of DSW receipt from July 4th, 2005.

DSW CSS v3.00.0000

Logout

General	Notes	Transactions	Certificates	Adjustme
----------------	--------------	---------------------	---------------------	-----------------

Member Info

Full Name	YOUNG, MICHELLE M	RYS Number		Change Since Export:
Tier	REWARDS	Last Import	01/09/2007	

Search

Search Fields	Value
Card Number	<input type="text"/>

Search

Transactions

Store #	Date	Trans #	Emp #	Type	Items	Amt	Pnts	Bonus	Award
29197	07/04/2005 00:00	7240		PURCHASE	4	143.70	144	0	NO
29197	03/10/2006 00:00	2265		PURCHASE	2	134.84	135	0	NO

SWORN AND SUBSCRIBED TO BEFORE ME

page 19

DATE

Signature of Magistrate / District Court Judge / Superior Court Judge

Signature of Applicant

SEARCH WARRANT

STATE OF NORTH CAROLINA
Wake CountyIn the General Court of Justice
District Court DivisionIn the Matter of: Michelle Young (06-141641)

ATTACHMENT # 5D

Copy of DSW itemized list of purchases.

Complete Transaction History for RYS Customer

Customer	RYS Acct Nbr	Transaction Date	Transaction ID	Points Transaction Type	Store ID & Name	\$ Mdse Sales	N I
MICHELLE M. YOUNG			67992851	CNV	99999 DSW	\$435.00	
		7/4/2005	7240	EARNED	29197 DSW-Cary, NC	\$144.00	
		3/10/2006	2265	EARNED	29197 DSW-Cary, NC	\$135.00	
		RYS Acct Subtotal				\$714.00	
Grand Total						\$714.00	

DSW 29197

CROSSROADS Plaza

427 CROSSROADS Blvd

CARY, NC 27511

919.858.8850

SWORN AND SUBSCRIBED TO BEFORE ME

page 20

DATE

Signature of Magistrate / District Court Judge / Superior Court Judge

Signature of Applicant

STATE OF NORTH CAROLINA
Wake County

In the General Court of Justice
District Court Division

In the Matter of: Michelle Young (06-141641)

I the undersigned applicant do swear and/ or affirm to the following facts:

On November 3rd, 2006 the City-County Bureau of Identification processed the 5108 Birchleaf Dr. crime scene. The lead agent on this case was Agent Mike Galloway. During the course of the crime scene processing, he collected DNA swabs from the closet doorway adjacent to where the victim, Michelle Young, was discovered.

One DNA swab was collected from an area sixteen inches from the floor and seven inches from the frame of the door to Jason Young's closet. The area, which was in close proximity to the victim and surrounded by what appeared to be blood splatter, was described as a possible print. Due to it's location and the reasonable belief that it was in a place where the assailant may have come in contact with the wall, it was sent to the State Bureau of Investigation. The results of the testing were described as follows: "The DNA profile obtained from swabbing from the sheet rock MATCHED the DNA profile obtained from the bloodstain of Jason Young"

In addition to the sample taken from the area around the closet door, a DNA swab was collected from a jewelry box located in the crime scene. The jewelry box was processed because several drawers appeared to have been removed and taken from the scene. The result of the testing was described as follows: "A partial DNA profile was obtained from the swabbing from the jewelry box..." "The DNA profile obtained from the bloodstain of Jason Young CANNOT BE EXCLUDED as a donor to the partial profile."

On November 6, 2006 Investigators from the Wake County Sheriff's Office spoke with a New York Times delivery person. The delivery person had delivered the New York Times to the Enchanted Oaks subdivision for approximately three years prior to the murder of Michelle Young.

5108 Birchleaf Drive is located in the Enchanted Oaks subdivision.

The New York Times delivery person stated that they routinely start their round at 2:30 am and finish at around 5:30 am. This puts them in the area of 5108 Birchleaf Drive between the hours of 4:00 am and 5:00 am.

The delivery person stated that they are familiar with the Birchleaf Drive area and that it is usually very dark in the area around 5108 Birchleaf Drive. However on the morning of November 3, 2006 the residence at 5108 Birchleaf Drive stood out because all of the lights, inside and outside the home, were on. The Delivery Person stated that they thought that the residents may have had a party. They also saw a light colored SUV parked near the home and thought that this may have been one of the last guests to leave. In the opinion of the New York Times delivery person, the light colored SUV was parked in such a manner that it appeared to have been unloading or loading something.

The light colored SUV seen by the New York Times delivery person is similar is to the vehicle, a white Ford Explorer, driven by Jason Young at the time of the murder of Michelle Young.

SWORN AND SUBSCRIBED TO BEFORE ME

page 1

DATE

Feb. 13, 2008

Signature of Magistrate / District Court Judge / Superior Court Judge

Signature of Applicant

STATE OF NORTH CAROLINA

File No.

WAKE CountyIn The General Court Of Justice
☐ District ☐ Superior Court Division**IN THE MATTER OF:**

Name

MICHELLE MARIE YOUNG

**INVENTORY OF ITEMS SEIZED
PURSUANT TO SEARCH**

G.S. 15A-223, 15A-254. -257

I, the undersigned officer, executed a search of:

Person, Premises Or Vehicle Searched

FRONTIER SELF STORAGE
130 OAKLAND HILL DR.
ETOWAH, NC 28729

Date Of Search

02/14/2008

This search was made pursuant to

- ☒ 1. a search warrant issued by: JUDGE POWEL
☐ 2. consent to search given by: _____
☐ 3. other legal justification for the search: _____

The following items were seized:

1 CREAM COLORED STRUCTURE BRAND SWEATER SIZE XL
3 PEARL NECKLACES
1 BROWN PAPER COACH BAG WITH WHITE RAG AND RIBBON
PAPERWORK
1 PAIR OF CHILD OF CHILDS FLIP FLOPS, PINK, SIZE 6

File No.

SEARCH WARRANT**IN THE MATTER OF**

MICHELLE YOUNG (06-141641)

Date Issued

Feb. 13, 2008 3:21 PM ☒ AM ☐ PM

Name Of Applicant

INV R.C. SPIVEY III

Name Of Additional Affiant

Name Of Additional Affiant

RETURN OF SERVICE

I certify that this Search Warrant was received and executed as follows:

Date Received

2/13/08

Time Received

3:21

☐ AM ☒ PM

Date Executed

Time Executed

☐ AM ☐ PM☐ I made a search of _____

_____ as commanded.

☐ I seized the items listed on the attached inventory.☒ I did not seize any items.☐ This Warrant WAS NOT executed within forty-eight (48) hours of the date of issuance and I hereby return it not executed.

Signature Of Officer Making Return

Department Or Agency Of Officer

Incident Number

Date

Time

☐ AM ☐ PM

Signature

☐ Deputy CSC ☐ Assistant CSC
☐ Clerk Of Superior Court**STATE OF NORTH CAROLINA**

WAKE

County

In The General Court Of Justice
District/Superior Court Division

To any officer with authority and jurisdiction to conduct the search authorized by this Search Warrant: I, the undersigned, find that there is probable cause to believe that the property and person described in the application on the reverse side and related to the commission of a crime is located as described in the application.

You are commanded to search the premises, vehicle, person and other place or item described in the application for the property and person in question. If the property and/or person are found, make the seizure and keep the property subject to Court Order and process the person according to law.

You are directed to execute this Search Warrant within forty-eight (48) hours from the time indicated on this Warrant and make due return to the Clerk of the Issuing Court.

This Search Warrant is issued upon information furnished under oath by the person(s) shown.

Date

Feb. 13, 2008

Signature

☐ Deputy CSC☐ Assistant CSC☐ District Ct. Judge☐ Superior Ct. Judge

Search warrant was executed by SA G.B. McElland
on 2/14/08 at 8:53am to Joe McEcracken/owner

This Search Warrant was returned to me on the date and time shown below.

STATE OF NORTH CAROLINA
COUNTY OF WAKE

FILED

IN THE GENERAL COURT OF JUSTICE
SUPERIOR COURT DIVISION
2008 AUG 11 AM 11:27

IN RE:

WAKE COUNTY SHERIFF'S DEPT.

BY *cm* ORDER

WAKE COUNTY SHERIFF'S DEPARTMENT
INVESTIGATION 06-141641
SEARCH OF 132 TIMBERLANE DR., ETOWAH, NC

THIS CAUSE HAVING COME ON TO BE HEARD before the Judge Presiding,
and it appearing to the Court:

1. That a search warrant was issued on February 13, 2008, pursuant to a Wake County Sheriff's Department investigation of the death of Michelle Young.
2. That the success of this investigation by the Wake County Sheriff's Department may be hindered by the publishing, at this time, of the contents of the application and warrant, and return thereof, this Motion and this Order in the several manners described in the State's Motion to Seal.
3. That information included in the search warrant and return includes sensitive information which is the subject of an on-going investigation.
4. That the interests of justice will best be served by temporarily maintaining the secrecy of said warrant, return, the Motion and Order.

It is therefore ORDERED that the application and search warrant, issued on the above referenced date, and the return therefore, and this Motion be sealed by the Court and the contents thereof not released for a period of ~~90 days~~ *10 days*, with leave to request an additional period upon showing of good cause. *and thereafter the records will be made public.*

This, the 8 day of August, 2008.

Donald W. Stephens
Superior Court Judge, Presiding